



WINDSOR LIGHT
MUSIC THEATRE

The **SOUND** of **MUSIC**

DIRECTOR
CONNIE FARRER

MUSICAL DIRECTOR
NICHOLAS MORVAY

CHOREOGRAPHER
CINDY PATTISON-RIVARD

THE SOUND OF MUSIC is presented by arrangement with Concord Theatricals on behalf of The Rodgers & Hammerstein Organization.
www.concordtheatricals.com



BEAUMONT & ASSOCIATES



Exceptional Service in All Aspects of Real Estate.

CALL OUR TEAM TODAY!

ELAINE BEAUMONT
REALTOR®

 **519.971.4274**

ROYAL LEPAGE

Binder Real Estate
BROKERAGE
INDEPENDENTLY OWNED AND OPERATED

CAITLIN BEAUMONT
REALTOR®

226.975.4905 

BEAUMONTANDASSOCIATES.COM

WINDSOR LIGHT MUSIC THEATRE PRESENTS ITS 144TH SUCCESSIVE MAJOR
MUSICAL PRODUCTION

The SOUND of MUSIC

THE SOUND OF MUSIC

Music by
RICHARD RODGERS

Lyrics by
OSCAR HAMMERSTEIN II

Book by
HOWARD LINDSAY
and RUSSEL CROUSE

Suggested by "The Trapp Family Singers" by Maria Augusta Trapp

THE SOUND OF MUSIC is presented by arrangement with Concord Theatricals on behalf of The Rodgers & Hammerstein Organization. www.concordtheatricals.com

DIRECTOR
CONNIE FARRER

CHOREOGRAPHER
CINDY PATTISON-RIVARD

MUSICAL DIRECTOR
NICHOLAS MORVAY

TECHNICAL DIRECTOR
FILIP KHAN

WITH

KRYSTAL LAFRAMBOISE, BRIAN YEOMANS, RUBY DAUPHINEE,
EASTON BLACKMORE, MORGAN DEYONG, JAMES FLEMING,
ANNELISE OLIVITO, JINGZI ZHU, MOLLY MORVAY, LESLEY ANDREW,
DAYNA CORNWALL, MARIO CASCHERA, CECILIA CALONGCAGONG,
LINDSAY LONGPRÉ, COURTNEY SCRATCH, JAEDYN ELLIS,
ANDY CARSCADDEN, ERIN IVERSON, JIM REID

AND

STEVEN CARVER, LISA CITRON, LAUREN DEYONG, ATHENA DUNLOP,
MEREDITH GARSWOOD, JEFFREY GARTSHORE, MARIA HARMAN,
MELODY HEARN, AMANDA IORDAN, KRISTI JASEY, TRISH KENNY,
KARA KOOTSTRA, LISA LEOEUF, BEV MARSHALL, RANDEE MAYRAND,
MARLENE MOORE, MARIO MUSCEDERE, EMMA OSLEY, ERIN POLACHOK,
MICHEAL ROY, SOPHIA SLADIC, SHEENA STRICKLAND, GERRY TURMEL,
ROD TURTON, JACQUELINE VERELLEN & AUBREY ZERBIN

WHO WE ARE

Founded by Dr. John Watson in 1948 as the Windsor Light Opera Association, in our first year we presented *The Pirates of Penzance* with 43 cast members on stage. In the early years, we produced what was, at the time, referred to as operettas or “light operas”, which reflected in the name. Since that time, musicals have changed and so has our name. In 2007, Windsor Light Opera Association became Windsor Light Music Theatre (WLMT) to better encompass the shows being produced but still keeping the “Light” aspect of the shows being chosen and performed by the group. Today WLMT continues to produce two full scale Broadway musical productions every year as well as a Youth Theatre production.

WLMT is a member-based, non-profit organization whose tireless volunteers come from all walks of life. Year after year their hard work and dedication make it possible to fully realize these Broadway shows for the enjoyment of Windsor and surrounding area audiences. As a part of Essex County’s cultural industry, Windsor Light Music Theatre provides a creative outlet for our diverse and multi-generational community; we are proud to be the amateur beginning to many professional level careers.

BOARD OF DIRECTORS 2022-2023



Standing : Chris Hickman (Vice President), Kaylee McCulloch (President), Rod Turton (Youth Chair), Jason Andrew (Treasurer), Mario Caschera (Production Chair), Chrisandra Skipper (Marketing Chair)

Seated: Chantel Kuli (Recording Secretary), Matthew Dumouchel (Past President), Dawn Bosco (Membership/Social Chair), Erin Iverson (Administrative Chair), Sarah Morvay (Executive Secretary), Kristen Siapas (Director at Large)

PRESIDENT'S MESSAGE

Happy Anniversary to Windsor Light Music Theatre, an organization with 75 years of amazing history and treasured memories. This milestone would never be possible if it weren't for the generous volunteers, patrons, sponsors and you, our dedicated audiences that continue to keep the lights burning bright in our region.

I am so honoured to be the President of Windsor Light Music Theatre Board of Directors during this 75th anniversary year, and on behalf of the board I would like to welcome you to our 144th musical production: The Sound of Music, original book and lyrics written by Rodgers and Hammerstein. Can there be a better way to celebrate this illustrious milestone than with a timeless and beloved Tony award winning classic?



Brought to life by Director Connie Farrer, Music Director Nick Morvay, Choreographer Cindy Pattison-Rivard and Technical Director Filip Khan, we are transported to Austria where this tale of family and courage, based on the real life story of the Von Trapp Family singers, takes place. In the era immediately preceding World War II, music and love are brought into a home during a time desperately in need of enrichment. As art imitates life, these themes transcend time and truly reflect why this musical is a classic even to this day.

This spring get ready to embark on an unforgettable journey filled with likability, friendliness, sincerity, and honesty. With what is sure to be an incredible cast, dazzling costumes, a dynamic set, and an incredible soundtrack featuring music by a lineup of pop stars, our 145th production is sure to satisfy on every level. Get your tickets now and prepare to be amazed by Nickelodeon's "The SpongeBob Musical" coming to the St Clair Centre for the Arts, Chrysler Theatre this May 3, 4, 5, 10, 11, 12 2024.

All this and more can be found online by visiting www.windsorlight.com or by following @windsorlight on all social media platforms.

Now, sit back, relax and enjoy the show!

A stylized, handwritten signature in black ink, appearing to read 'Kaylee McCulloch'.

Kaylee McCulloch
President
Windsor Light Music Theatre





THE CITY OF WINDSOR

OFFICE OF THE MAYOR

DREW DILKENS, DBA
MAYOR

**"The hills are alive with the sound of music.
With songs they have sung for a thousand years."**

Happy 75th Anniversary to Windsor Light Music Theatre

and welcome to **The Sound of Music!** The last musical by Rodgers and Hammerstein, with a book by Howard Lindsay and Russel Course, this is the story we all know and love in its theatrical form. Based on the 1949 memoir of Maria von Trapp, and set in Austria in 1938, one night before the annexation of the Federal State of Austria into the German Reich, we follow Maria as she becomes governess to the von Trapp children, falls in love, and struggles to figure out her future in a tumultuous world. It is the musical that gave us the songs *Do-Rey-Mi*, *My Favourite Things*, *Edelweiss*, and, of course, *The Sound of Music*. Maria's journey has played out on many stages around the world since the Broadway premiere in 1959. That original production took home five Tony Awards, including Best Musical, out of nine nominations. The much-loved 1965 musical starring Julie Andrews and Christopher Plummer won five Academy Awards, including Best Picture. Now, this inspiring and compelling story of the fight for love and freedom comes to us as the 144th major musical production by Windsor Light Music Theatre (WLMT), brought to life on the beautiful stage of the Chrysler Theatre downtown, as the incomparable performing arts group celebrates its Diamond Jubilee.



This is a wonderful way for WLMT to close out their milestone anniversary year, continuing to tell stories that matter, through music that resonates, across decades. Considering many current world events, and considering that Windsor is one of Canada's most diverse, welcoming and inclusive communities... the story of families relocating to safer places in the face of great obstacles truly hits home, in this place, and at this time. This is yet another strong choice for WLMT – truly one of the great artistic and cultural institutions in our community. This innovative, resilient, ever-evolving performing arts organization has built a family of artists and creators over seven decades. These talented singers, dancers, musicians, technicians, designers and costumers raise the bar year after year, taking us on adventures we will never forget. To everyone working onstage and behind the scenes, and everyone filling the seats to experience the magic... thank you for what you add to Windsor's rich arts and culture community. I hope, through this production, you all reflect on 75 years of stunning accomplishments, of making a difference through the performing arts, and of the countless lives touched and changed because of what you do, and how you create, share and inspire. Now sit back and enjoy, and remember to, "*Climb every mountain... Ford every stream... Follow every rainbow... 'Till you find your dream.*"

Sincerely,

A handwritten signature in black ink that reads "Drew Dilkens".

Drew Dilkens

(519) 255-6315 • 350 City Hall Square West, P.O. Box 1607, Windsor, Ontario N9A 6S1
mayordrewdilkens.ca • mayoro@citywindsor.ca • @drewdilkens

SPONSORS

This presentation of THE SOUND OF MUSIC would not be possible without the generosity of our Sponsors listed below:



The Board of Directors is thrilled that these outstanding local organizations and community members have chosen to demonstrate their commitment to Windsor Light Music Theatre through their financial support. With their ongoing and generous support, we shall continue to bring you premiere musical theatre experiences such as the one you are about to experience.

If you would like more information on becoming a Sponsor, please contact us at 519-974-6593 or visit windsorlight.com/sponsor.

ACKNOWLEDGEMENT & THANKS

Thank you to the following individuals for their contributions to this production:

- Daniel Pike for designing the show poster
- Matthew Dumouchel for the taking the poster photo
- Gene Schilling for creating the Promo Video
- Devonshire Mall for hosting our Sneak Preview Performances

THEATRE ETIQUETTE

- Turn off or silence all electronic devices
- Do not talk, whisper, sing or hum during the performance
- Unwrap cough suppressants before the show begins or during intermission
- Keep feet on the floor, not on the seat or railing in front of you
- Be considerate of those around you
- If you bring your child to the theatre, prepare them beforehand by telling them about theatre manners
- Performers appreciate the enthusiastic applause, shouts of "Bravo" or "Brava", and standing ovations
- At the end of the performance during curtain call, do not rush for the exits

THEATRE WARNING

The use of any recording device, either audio or video, and the taking of photographs, either with or without flash, is strictly prohibited. Please turn off all electronic devices such as cellular phones, pagers and watches.



Mother Abbess says...
"Follow your dreams!"
Dream In Progress Voice & Drama Studios

Lesley Andrew (MMus, HBMus, Diploma in Opera, BFA)

Internationally Acclaimed Drama-Voice Instructor &
Clinician/Singer/Actor/Stage Director/Adjudicator/Motivational Speaker

Begin Your Journey ... Discover Your Voice Today!

All Ages, Abilities and Voice Types

Broadway/Show tunes, Jazz, Pop, RCM, Classical, Opera, Original
Drama / Speech Arts

Develop Communication Skills

Improve Self-Confidence

Prepare Auditions, Competitions, Presentations

Professional Development

Expand Musical Skills

Specializing in: Children and Adults with Exceptionalities

Group and Individual Sessions Available

"Summer Glee" Programming for Children and Youth



Lesley Andrew

**Dream In Progress
Voice & Drama
Studios**

www.dreaminprogress.com

\$40.00 Value!

Show this ad and receive \$10.00 off each of your first 4 lessons
(Offer applies to new students only)

Windsor / London • Ontario • Canada • 519-434-0296



Proud Ovation Sponsors

of

75 WINDSOR LIGHT
1948 2023
MUSIC THEATRE



MUSICAL NUMBERS

ACT ONE

Preludium

Nuns of Nonnberg Abbey

The Sound Of Music

Maria

Maria

Sisters Berthe, Sophia,
Margaretta, Mother Abbess

My Favorite Things

Maria & Mother Abbess

My Favorite Things (Reprise)

Maria

Do-Re-Mi

Maria, von Trapp Children

Sixteen Going On Seventeen

Rolf & Liesl

The Lonely Goatherd

Maria & Children

The Lonely Goatherd (Reprise)

Gretl

How Can Love Survive?

Max, Elsa, Captain von Trapp

The Sound Of Music (Reprise)

Children, Captain von Trapp,
Maria

So Long, Farewell

Children

Morning Hymn

Nuns of Nonnberg Abbey

Climb Evry Mountain

Mother Abbess & Nuns

ACT TWO

The Lonely Goatherd (Reprise)

Max & Children

My Favorite Things (Reprise)

Children & Maria

No Way To Stop It

Elsa, Max, Captain von Trapp

Something Good

Maria & Captain von Trapp

Gaudeamus Domino

Maria (Reprise)

Confitemini Domino

Nuns of Nonnberg Abbey

Sixteen Going On Seventeen (Reprise)

Maria & Liesl

Do-Re-Mi (Reprise)

Edelweiss

So Long, Farewell (Reprise)

Maria, Captain von Trapp,
Children

Finale Ultimo: Climb Ev'ry Mountain

Mother Abbess & Nuns

CAUTIONS: This production will contain the use of strobe lighting, sudden loud noises and haze.

RUN TIME: 3 hours including one 20 minutes intermission

ORCHESTRA

Director/Conductor/Keyboard.....Nicholas Morvay
Flute.....Averil Spence-Clarke
Oboe, English Horn.....Faith Scholfield, David Vanbiesbrouck
Piccolo, Flute, Clarinet.....Sebastian Bachmeier
Clarinet.....David Ziarko
Bassoon.....Mark Berger
Horn.....Bernadette Berthelotte
Trumpet.....Brian Zanier
Trombone.....Michael Stone, Mackenzie Walsh
Drums and Percussion.....Vanessa Harnish
Keyboard.....Michelle Richardson
Violins.....Dawn Hrycak-Popovic, Sean O'Connell
String Bass.....Ryan Fontaine

CAST OF CHARACTERS

Maria Rainer.....	Krystal Laframboise
Captain Georg von Trapp.....	Brian Yeomans
Liesel von Trapp.....	Ruby Dauphinee
Friedrich von Trapp.....	Easton Blackmore
Louisa von Trapp.....	Morgan DeYong
Kurt von Trapp.....	James Fleming
Brigitta von Trapp.....	Annelise Olivito
Marta von Trapp.....	Jingzi Zhu
Gretl von Trapp.....	Molly Morvay
Mother Abbess.....	Lesley Andrew
Elsa Schraeder.....	Dayna Cornwall
Max Detweiler.....	Mario Caschera
Sister Berthe.....	Cecilia Calongcagong
Sister Margaretta.....	Lindsay Longpré
Sister Sophia.....	Courtney Scratch
Rolf Gruber.....	Jaedyn Ellis
Franz.....	Andy Carscadden
Frau Schmidt.....	Erin Iverson
Herr Zeller.....	Jim Reid
Ursula.....	Erin Polachok
Baron Elberfeld.....	Gerry Turmel
Baroness Elberfeld.....	Marlene Moore
Frau Zeller.....	Lisa Citron
A New Postulant.....	Emma Osley
Admiral Von Schreiber.....	Jeffrey Gartshore
Saengerbund of Herwegen Trio.....	Bev Marshall, Sheena Strickland, Lauren DeYong
Fraulein Schweiger.....	Randee Mayrand
Ensemble.....	Steven Carver, Lisa Citron, Lauren DeYong, Athena Dunlop, Meredith Garswood, Jeffrey Gartshore, Maria Harman, Melody Hearn, Amanda Jordan, Kristi Jasey, Trish Kenny, Kara Kootstra, Lisa Leboeuf, Bev Marshall, Randee Mayrand, Marlene Moore, Mario Muscedere, Emma Osley, Erin Polachok, Micheal Roy, Sophia Sladic, Sheena Strickland, Gerry Turmel, Rod Turton, Jacqueline Verellen & Aubrey Zerbin
Pit Chorus.....	Margaret Aitchison, Pat Busteed, Linda Dalley, Starr Diesbourg, Pattie DiMaggio, Jacquelyn Jasey, Chantel Kuli, Cassandra McQueen, Kathleen Paterson, Jennifer Palmer, Carol Pretli, Jennifer Santin, Catharine Shanahan, Ruthie Waltman, & Irene Wood



COMING APRIL 2024
WINDSORLIGHT.COM

DIRECTED BY: ROD TURTON



DISNEY'S HIGH SCHOOL MUSICAL JR. IS PRESENTED THROUGH SPECIAL ARRANGEMENT WITH AND ALL AUTHORIZED MATERIALS ARE SUPPLIED BY MUSIC THEATRE INTERNATIONAL, NEW YORK, NY (212) 541-4684 MTISHOWS.COM



Krystal Laframboise (Maria Rainer)

Krystal feels blessed to be returning to the Windsor Light stage as Maria Rainer alongside this incredible cast and crew! Select credits

include Mrs. Cratchit (A Christmas Carol), Gabrielle (Cinderella), Mrs. Potts (Beauty & the Beast), Cosette (Les Misérables), and 9th Juror (12 Angry Women). Krystal would like to dedicate this performance to Natalie who always lets her “sing once more”.



Ruby Dauphinee (Liesl von Trapp)

Ruby is very excited to be a part of this show, as it is her first Windsor Light production. Ruby enjoys spending her time singing, acting and

sharing the arts with others, especially young ones. Ruby is a vocal teacher at Sonata Piano Studio, as well as the co-owner of The Princess Party Sisters. She would like to thank the entire cast and crew for welcoming her into the Windsor Light family.



Morgan DeYong (Louisa von Trapp)

Morgan is a grade 10 student attending Kingsville High where she is on the Principal's Honour Roll.

She is a member of many school clubs including the drama and dance team. The Sound of Music is Morgan's 10th production. She played Matilda with WLMT in 2019 and is excited to return to their stage as the clever and mischievous Louisa von Trapp.

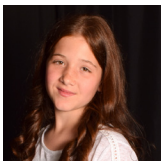

Annelise Olivito (Brigitta von Trapp)

Annelise is a grade 6 student at Sandwich West Public School. She loves to act, sing and play piano. This is her first show with Windsor

Light. She would like to thank her teachers Mme Campbell, Mr. White and Mrs. Maynard because they have shown her that the entire world is alive with the sound of music!



Brian Yeomans (Captain Georg von Trapp)

Brian is so excited to be back on stage with Windsor Light. Past credits include King Triton in Disney's The Little Mermaid, Peter in

Jesus Christ Superstar and Sam in Mamma Mia. Brian also performed as Bruce in Fun Home and Harry in Company at Korda. He played Friedrich in his first show in 1988 in Scarborough. He is very thankful for the support and love of his wife, children, family and friends.



Easton Blackmore (Friedrich von Trapp)

Easton is a grade 9 student at Sandwich Secondary. He is passionate about performing on stage, especially in musical theatre.

He has been involved in many productions through drama camps and school. This is his second show with WLMT. He appeared as Child Scrooge in A Christmas Carol. Easton is grateful for the support and love of his parents and his dog, Freddie, for always being there.

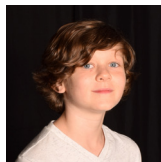

James Fleming (Kurt von Trapp)

James is a Grade 6 student and his passion for theatre began with the WLMT Triple Threat Program. He is thrilled to be back on stage!

His previous WLMT credits include Tiny Tim (A Christmas Carol) and Lefou (Beauty and the Beast Jr). He'd like to thank his friends and family for all of their support, and to those he doesn't see after the show...Adieu...

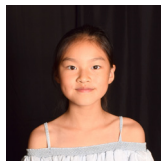

Jingzi Zhu (Marta von Trapp)

Jingzi is a vivacious girl who spreads joy wherever she goes. She portrayed Chip in WLMT's Beauty and Beast Jr, and is excited to grace

the stage as Marta. Jingzi is full of passion for acting. She often performs for friends and family and when acting, or singing, she conveys a wide range of emotions and feels truly in her element. She thanks her friends and family for their support.



**Molly Morvay
(Gretl von Trapp)**

Molly is 7 years old and attends school at Monsignor Augustin Caron. This is her very first Windsor Light show and she couldn't be more excited! Molly also plays piano, sings with the Windsor Essex Youth Choir and loves to play Minecraft. She hopes you enjoy the show!



**Dayna Cornwall
(Elsa Schraeder)**

Dayna is delighted to be sharing the stage with such a lovely cast and crew! She has been a proud WLMT member since 2016; favourite past roles include Ali (Mamma Mia!), Kathy (Singin' in the Rain), Mrs. Wormwood (Matilda), and Cherry Sundae (Charlie and the Chocolate Factory). Dayna would like to dedicate her performance to all the absolutely sparkling women in her life - you know who you are!



**Cecilia Calongcagong
(Sister Berthe)**

Cecilia is a grade 2 teacher at St. James School and has taught instrumental music for over 20 years. Cecilia is the Music Director of the Windsor Filipino Community Choir, and she is thrilled to be singing in her very first show! She would like to thank her family for giving her the courage to audition with WLMT and try something new.



**Courtney Scratch
(Sister Sophia)**

After singing in the pit chorus for several previous shows, Courtney is delighted to be on stage with Windsor Light for her first time! She would like to dedicate this show to her parents and to her wonderful drama club students at Westview Freedom Academy. She is exceedingly grateful to Connie and the leadership team for giving her the opportunity to learn how to solve a problem like Maria!



**Lesley Andrew
(Mother Abbess)**

MMUS, HBA, BFA, Opera Diploma. While teaching is Lesley's passion (Dream In Progress Voice & Drama Studios, Windsor & London, ON), she is thrilled to be returning to the stage as the Mother Abbess! Lesley has made soloist appearances with Canada's finest orchestras and choirs. Theatre/TV: Stratford Festival, Drayton Entertainment, Tonight Show, Comedy Network. Teaching: George Brown, WLU, UW, WU



**Mario Caschera
(Max Detweiler)**

Mario is thrilled to be back on stage with such a talented group of people. Some select on-stage roles include Bob Cratchit (A Christmas Carol), Bert (Mary Poppins), Emmett (Legally Blonde), and Scarecrow (The Wizard of Oz). He also directed Cinderella and Elf for WLMT. He would like to dedicate this show to his nieces, for helping him channel the fun uncle for this role. Enjoy the show!



**Lindsay Longpré
(Sister Margaretta)**

Lindsay is delighted to have been cast as Sister Margaretta. Previous roles with WLMT include Sister Mary Patrick (Sister Act), Mrs. Potts (Beauty and the Beast), Deb (Elf), as well as roles in ensemble, pit chorus, and crew. She would like to express her gratitude for Connie and the production team, and for the love and support of her family, Phil, Xavier, Evangeline, and Chloe.



**Jaedyn Ellis
(Rolf Gruber)**

Jaedyn is excited to be "17 going on 18" as Rolf Gruber! He was previously in the cast of Charlie and The Chocolate Factory, Hairspray, Matilda, Newsies, and more. Jaedyn would like to thank his family and friends for all the love and support they give him each and every day! The theatre is alive... enjoy the show!

CAST CONT'D



**Andy Carscadden
(Franz)**

Andy is a life member of WLMT who has appeared onstage in more than 30 productions. He is looking forward to visiting Austria

again having appeared in the production in 2006. Favourite roles include: Tinman (Wizard of Oz), Sebastian (Cinderella), Sweaty Eddie (Sister Act), Harry (Mamma Mia), and most recently as Grandpa Joe (Charlie and the Chocolate Factory). As always, thanks to Sharon for her understanding.

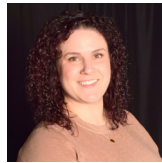

**Erin Iverson
(Frau Schmidt)**

Erin is so thrilled to be back for her third production with Windsor Light. She would like to thank her friends and family for the endless

support and encouragement they've given her, and the amazing cast and crew of this show for allowing her to be a part of something so beautiful. She hopes that you sit back, and relax as your heart fills with the sound of music.

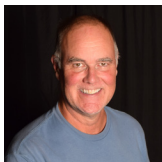

**Jim Reid
(Herr Zeller)**

Jim is pleased to be marking his 30th year with Windsor Light during this 75th anniversary season. Most recently seen as

Scrooge in a Christmas Carol, other favourite roles include Trunchbull in Matilda, Franz in the Producers and George Banks in Mary Poppins. Here's to 75 more years!



**Steven Carver
(Ensemble)**

Steven is excited to be back on stage in one of his favourite shows. This will be Steven's 10th show with WLMT. Some past credits

include The Little Mermaid, Mamma Mia!, Elf, Chicago, Cinderella and A Christmas Story. As a late comer himself, he'd like to remind whoever needs to hear it, it's never too late to follow your dreams. Now sit back, relax and enjoy the show!



**Lisa Citron
(Ensemble)**

Lisa is thrilled to be a part of the ensemble with WLMT. She performed in Evita and Fiddler on the Roof and is looking forward to being

back on stage. She would like to thank her family and friends for their support.



Lauren DeYong (Ensemble)

Lauren is a grade 12 student at Kingsville High School. She loves singing, writing, and all things theatre. This is Lauren's first show with WLMT. She would like to

say thank you to her amazing parents and the crew behind this production and hopes everyone enjoys the show!



**Athena Dunlop
(Ensemble)**

Athena is thrilled to be joining WLMT for her first ever theatrical experience. She is excited to expand her talents and utilise skills that

were unknown to her until recently. She would like to thank all her family and friends for supporting her through this incredible journey and encouraging her to take every adventure.



**Meredith Garswood
(Ensemble)**

Meredith is very excited to be in her very first Windsor Light production. She has been very active in the Windsor theatre community,

but is just now entering the WLMT family and is very excited about it. Her previous roles in the city have been Eponine (Les Miserables), Mary (Mary Poppins), and Meg Brockie (Brigadoon).



**Jeffrey Gartshore
(Ensemble)**

Jeff is a teacher, writer, cellist, and has sung in choirs his entire life. He has been the Music Director for Riverfront Theatre Company,

as well as the Program Director for the Algoma Music Camp. This is his second show with WLMT, and he is honoured to have been cast again.



**Melody Hearn
(Ensemble)**

Melody is thrilled to be back on the big stage after three years of youth productions. So far, Melody has been in Peter Pan Jr, The Lion King Jr, Beauty and the Beast Jr, and A Christmas Carol. Melody would like to thank her family for all the rides to and from rehearsal, and the amazing cast, who have made every rehearsal special.



**Kristi Jasey
(Ensemble)**

Kristi has appeared in 3 other WLMT productions: Joseph and the Amazing Technicolor Dreamcoat, Sister Act and A Christmas Carol. She is excited to be part of A Sound of Music and to be singing beautiful music among so many talented people, including her daughter Jacquelyn. She would like to thank her husband, daughters and family for supporting her love of performing.



**Kara Kootstra
(Ensemble)**

Kara has been involved in music her entire life, beginning piano lessons at the age of 3. Some highlights have included

singing at Carnegie Hall with the University Chamber Choir and playing the lead role in W.C.C.A's "Evita". After earning her Bachelor of Musical Arts, Kara switched creative gears and became a children's author. The Sound of Music is her first production with Windsor Light.



**Maria Harman
(Ensemble)**

Maria is excited to be on stage again with WLMT. Performing since age 4, she has been a member of WLMT since 2018.

Notable credits include Brigadoon (Fiona/choreographer) and The Music Man (Marian) with Migration Hall and Elf (Jovie) with WLMT. Maria loves the theatre whether in the ensemble or working backstage. She hopes to inspire others to get involved. Thank you to her loved ones for their support!



Amanda Iordan (Ensemble)

Amanda is delighted to be a part of her first WLMT production. Apart from singing, she loves travelling, thrill-seeking, and dabbles in a bit of crochet. It has been

her dream to perform in one of her favourite musicals, The Sound of Music. She hopes you enjoy the show!



**Trish Kenny
(Ensemble)**

Since her last time on stage in 2010, Trish made her Windsor Light debut earlier this year in the pit chorus for Charlie and the Chocolate

Factory, rediscovering her passion for theatre. She is beyond excited to return to the stage with this talented cast in the ensemble for such a beloved show as The Sound of Music.



**Lisa Leboeuf
(Ensemble)**

Lisa is thrilled to be back on stage for her 7th production with WLMT. She has appeared on stage for shows such as A Christmas

Carol, The King and I, and Joseph. She has also sung with many choirs including the Windsor Classic Chorale and the Windsor Symphony Chorus. By day she can be found in her English classroom inspiring her students. Love to Selah & Raya. Enjoy the show!

CAST CONT'D



Bev Marshall (Ensemble)

Bev is excited to be on stage with this fun Nun Ensemble. Being a Life Member, she has appeared on & off stage since 1989

with her whole family. Favourite roles include: Wife (Joseph), Sissy (Damn Yankees), Nun (Sister Act). Off stage roles include - Board Member, Youth Choir Director, Patrons Supervisor, Cabaret Singers, Pit Chorus, & Painter. Special love & thanks to Norm xo



Marlene Moore (Ensemble)

Marlene has been involved with WLMT for over 30 years. She is excited to be back on stage. She has worked behind the scenes, been on the Board of

Directors, and involved in many other areas. She would like to thank Connie and Nick for this wonderful opportunity!

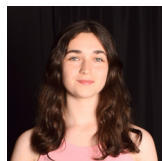

Erin Polachok (Ensemble)

Erin is thrilled to be back on stage in her fourth show with Windsor Light! Past credits include ensemble (Cinderella, A Christmas

Carol), and pit chorus (Charlie and the Chocolate Factory). Erin is currently in her first year at the University of Windsor. She would like to dedicate this show to her parents for driving her to all the rehearsals.



Sheena Strickland (Ensemble)

Sheena is feeling excited to be a part of the ensemble for this production as this is her first time being on stage. Sheena loves to sing and

play the guitar, and this has shown throughout her life, as she is a Music Therapist. Sheena would like to send her love to her family and friends at Banwell Community Church for pushing and encouraging her.



Rande Mayrand (Ensemble)

Rande is excited to be on stage again in her 7th Windsor Light production. Her first role with the company was Bye Bye

Birdie (Susie) when she was 17 years old and her most memorable experiences were in Elf and Matilda (Ensemble). She is dedicating this show to her father who developed her love of theatre at a young age and encouraged her to continue as an adult.



Emma Osley (Ensemble)

Emma is 17 going on 18, attending Walkerville Collegiate Institute and she is thrilled to be in another WLMT production. Favourite

past credits include Morticia in The Addams Family, Hermia in A Midsummer Night's Dream, John Bechdel in Fun Home, and Pumbaa in The Lion King Jr. Emma grew up watching The Sound of Music and would like to thank everyone who helped make this show happen!

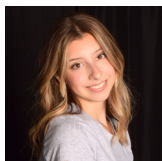

Sophia Sladic (Ensemble)

Sophia is thrilled to be back on stage performing with Windsor Light. Since last being seen in Matilda, she has been focusing on her

Visual Arts and Education degree while also staying involved by assisting the WLMT youth program. She has been anticipating getting back on the stage and would like to thank her parents for supporting her in doing what she loves!



Gerry Turmel (Ensemble)

Gerry is excited to be part of this production. He has been involved with WLMT since 1988, on stage, behind the scenes and has spent

a number of years on the Board of Directors and continues to be involved on various committees. Enjoy the production!

CAST CONT'D



**Jacqueline Verellen
(Ensemble)**

This is Jacqui's very first musical with WLMT, and she is so excited! Growing up, she watched The Sound of Music repeatedly and enjoyed the music with her first singing teacher. Being a part of the cast is a nostalgic delight. Jacqueline is the co-owner at Verellen Music Academy, where she teaches young singers and instrumentalists through interactive, fun learning methods!



**Aubrey Zerbin
(Ensemble)**

This is Aubrey's first Windsor Light production and she is very excited. Aubrey has been doing theatre for 7 years and is excited to continue this journey. Aubrey would like to thank her mother for the support and her Grandma who is guaranteed to be in the audience every single night. Aubrey would also like to thank her nana for always being there to listen and support her along the way.

WINDSOR LIGHT MUSIC THEATRE

nickelodeon
THE SPONGEBOB MUSICAL

MAY 3-12 2024

TICKETS ON SALE NOW

windsorlight.com/sponge

PIT CHORUS



Back Row: Pat Kowaliw, Carol Pretli, Cassandra McQueen, Starr Diesbourg, Chantel Kuli, Pattie DiMaggio **Front Row:** Linda Dalley, Ruthie Waltman, Irene Wood, Pat Busteed, Jennifer Palmer **Missing:** Margaret Aitchison, Jacquelyn Jasey, Kathleen Paterson, Jennifer Santin & Catharine Shanahan

**MIX
96.7**

**WINDSOR'S 95.9
COUNTRY 92.7**

**COOL
100.7**

GREAT HITS & REAL CLASSICS

WINDSOR
NewsToday.ca

A Presentation of Blackburn News

**WINDSOR
ESSEX'S
LOCAL
SOURCE
FOR THE
BEST
MUSIC
VARIETY &
RELIABLE
NEWS**



PEDIATRIC DENTIST

ALEXANDRIA MERIANO

B. Sc. D.D.S. M.S. F.R.C.D. (C.)

CERTIFIED SPECIALIST TREATING INFANTS,
CHILDREN & ADOLESCENTS

Windsor Health Centre, Plaza 400
1720 Howard Ave., Suite 358
Windsor, ON N8X 5A6

(519) 977-0325

www.drmeriano.com



University of Windsor

Alumni Association



@uwinalumni

uwindsor.ca/alumni



The Play That Goes Wrong

BY
**HENRY LEWIS, HENRY SHIELDS
AND JONATHAN SAYER**

Directed by Alice Nelson

November 24 - December 3, 2023

ESSEX HALL THEATRE

RECOMMENDED FOR ALL AGES

**“Literally the funniest
show I’ve ever seen.”**

- ALICE NELSON

**All tickets
\$25 and under.**

Call the box office today!
519-253-3000 x2808
www.universityplayers.com

UNIVERSITY PLAYERS SEASON SPONSORS



nickelodeon
THE SPONGEBOB MUSICAL™

OPEN AUDITION CALL

Who lives in a Pineapple under the sea and has become the hottest sponge on stage? Plunge into this stunning all-singing all-dancing, dynamic stage adaptation. When the citizens of Bikini Bottom discover that a volcano will soon erupt and destroy their humble home, SpongeBob must find a way to save the fate of his undersea world.

INFORMATION TO CONSIDER

- * Remember to dress comfortably during your auditions
- * The age requirement to audition is 16 years old. The creative team wants to find a dynamic mix of performers for all roles.
- * All auditions and rehearsals will be held at WLMT Rehearsal Hall 2491 Jos St Louis Ave, Windsor
- * We are always looking for new faces and fresh talent for both on stage and our backstage crew. All newcomers are welcome.

FOR ADDITIONAL CASTING INFORMATION VISIT US AT:
www.windsorlight.com/sponge

<p>Thursday November 30, 2023 7:00pm</p>	<p>Info / Dance Workshop All are invited to attend to learn about the audition process and meet the creative team! Not a mandatory event.</p>
<p>Monday December 4, 2023 * By Appointment Only</p>	<p>Vocal Auditions More information to follow at a later time.</p>
<p>Wednesday December 6, 2023</p>	<p>Movement Auditions A group led movement audition scheduled for all onstage roles.</p>
<p>Thursday December 7, 2023</p>	<p>Vocal Auditions More information to follow at a later time.</p>
<p>Monday December 11, 2023</p>	<p>Callbacks - As Required</p>

PRODUCTION

Director.....	Connie Farrer
Choreographer.....	Cindy Pattison-Rivard
Music Director.....	Nicholas Morvay
Assistant Director.....	Caitlyn Bondy
Assistant Choreographer.....	Mario Muscedere
Administrative Assistant.....	Chantel Kuli
Technical Director.....	Filip Khan
Assistant Technical Director.....	Rose Barton
Stage Manager.....	Janna Desmarais
Assistant Stage Managers.....	Liz Sands & Micheal Roy
Wardrobe Manager.....	Denise Walmsley
Wardrobe.....	Monica Bissonnette, Ettore Bonato, Pat Busted, Jeanette Carey-Polachok, Sue Duransky, Ruthie McLean, Lynne Morvay, Brent Oneschuk, Rose Renaud, & Magdalene Shin
Set Designer.....	Ruthie McLean
Head Carpenter.....	James Edwards
Set Construction.....	Rose Barton, John Beemer, Peter Bulat, Claude Charlebois, Brent Deneau, James Edwards, Filip Khan, Gary McLaughlin, Matt Stoyanovich, John Thibert, Luca Thibert & Kelly Woltz
Head Painter.....	Diane Passador-Noble
Set Painting.....	Susan Bufton, John Fleming, Randee Mayrand, Cassandra McQueen, Nancy Morand, Peggy Shearn & Rachel Watson
Hair & Makeup Manager.....	Lila Wright
Hair & Makeup Team.....	Yolande Antonuzzo, Diana Cuckovic, Jessica Dumouchelle, Julie Fader, Melina Green-Wright, Sarah Magone, Kaylee McCulloch, & Laura Pearce
Sound Technician.....	Doug Guoin
Properties Manager.....	Maryann Wood
Set Decorator.....	Peggy Shearn
Properties Team.....	Kim Buckley, Pat Buckley, Chris Fudge, Natalie Fuerth, Norm Marshall, Heather McLaren, Carol Newman, Michelle Mora, & DeeDee Barsotta
Backstage Commissionnaire.....	Chris McCulloch
Green Room Manager.....	Chris & Nancy Morand
Banquet Manager.....	Marlene Moore & Gerry Turmel
Host Services Coordinator.....	Sherry Thompson
Marketing Chair.....	Chrisandra Skipper
Marketing Committee.....	Shannon Kwaitkowski, Gary McLaughlin, Daniel Pike, Micheal Roy, & Chris Schnurr

ADMINISTRATION & STAFF

Building Custodian.....	Gerry Turmel
Social Media Managers.....	Chrisandra Skipper & Amber Thibert
Programme Coordinator.....	Micheal Roy
Programme Photography.....	Gary McLaughlin
Poster Design.....	Daniel Pike
Archivist.....	Gerry Turmel

PRODUCTION & CREW



**Connie Farrer
(Director)**

Connie is thrilled to be back directing for WLMT where she has been a member since 1985.

Besides directing, she has performed, served on the Board of Directors and worked backstage in every department except construction. This is for the best! She is thankful for many years of doing musical theatre (one of her 'favourite things') with her own family and her WLMT family.



**Cindy Pattison-Rivard
(Choreographer)**

Cindy is excited to be choreographing her 2nd production with WLMT. Her love of dance is a passion she truly loves to share.

This performance is dedicated to her family and the awesome cast who make her job so enjoyable.



**Nicholas Morvay
(Musical Director)**

Nicholas Morvay graduated from the University of Windsor with degrees in music and education and did his Masters studies at the University of Saskatchewan. He is currently the musical director at Emmanuel United Church and with the Windsor Essex Youth Choir. He also plays piano and celeste with the WSO. Nicholas would like to thank Connie Farrer for casting the role of Gretl so perfectly!



**Caitlyn Bondy
(Assistant Director)**

For the first time, Caitlyn is taking a step behind the scenes in the role of Assistant Director. She first performed with Windsor Light Music Theatre in their 2004 production of Seussical the Musical. Recent roles include Charlotte in Cinderella and Mrs. Fezziwig in A Christmas Carol. She would like to thank Connie for her mentorship and friendship during this process.

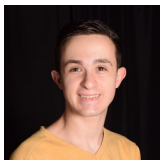

**Mario Muscedere
(Assistant Choreographer & Ensemble)**

Mario cannot be more excited to be working on his 12th show with WLMT. Having been the

Assistant Choreographer of Beauty and the Beast Jr., Mario is honoured to continue his choreography journey. Select credits include Zazu (Lion King Jr.) and Ensemble (Various Shows). Mario would like to thank Cindy for taking him under her wing.



**Janna Desmarais
(Stage Manager)**

Janna is excited to step back into the role of Stage Manager for this very iconic show. Past stage management credits with

WLMT include Singin' in the Rain, Matilda and Cinderella. Special thanks to family and friends for supporting her theatre passion. Enjoy the show!



**Micheal Roy
(Assistant Stage Manager & Ensemble)**

Micheal is thrilled to be working both on and off stage for this production. He is a proud Life Member,

having joined WLMT in 2010. Offstage highlights: serving on the Board of Directors (2021-2023), directing A Christmas Carol the Musical (fall 2022). Select performance credits: Jerry Jubilee (Charlie), Lord Pinkleton (Cinderella), Doctor (Matilda). Shout out to the SM dream team: Janna & Liz.

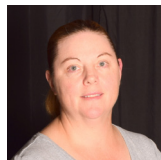

**Liz Sands
(Assistant Stage Manager)**

The Sound Of Music will mark Liz's 28th production with WLMT! A few of her favourite past shows are Spamalot & Mamma Mia.

She would like to dedicate this show to her sisters (Keri & Cathy) and thank them for always being there for her.

PRODUCTION & CREW



Filip Khan
(Technical Director)

Filip is proud to be part of Windsor Light's 75th Anniversary season. An active member in Windsor's theatre scene for

20-years and a resume of 70-productions. Favourites include diverse shows such as Matilda, Rent, The Drowsy Chaperone, Dreamgirls, Spamalot, West Side Story, and The Fantasticks. Congratulations to our Cast, Crew, and Directors. Thank you to all that support community theatre.



Doug Gouin
(Sound Technician)

Doug is delighted to be working with the technical crew of Sound of Music. Doug's prior Windsor Light experience includes Forever

Plaid - 2003, Sessual - 2004, Christmas Carol - 2007 and with the CRAZY Pit Chorus in Christmas Carol - 2022!. Many thanks to Director, Connie Farrer, and her team for this opportunity and to Lynn and his whole family for all the encouragement and support.



James Edwards
(Head Carpenter)

This marks James' 77th musical production with WLMT. He is a third generation active life member. Over the years he

has taken on many roles. Starting in props then moving to lighting, sound, set design, construction, and also served on the Board of Directors. He is proud to be a part of the group's 75th anniversary.

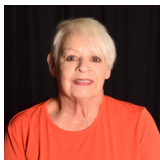

Lila Wright
(Hair & Makeup Manager)

Lila is excited to be working with Connie again and is happy to see her directing again. Lila is very grateful to her husband and family

for all their support doing Windsor Light for 25 years. Lila is so proud of the fantastic team she works with in the makeup and hair department. Congratulations to Sarah for receiving her Encore Life Member pin.



Rose Barton
(Assistant Technical Director)

Rose is very excited to be a part of yet another wonderful production with WLMT! She served as Props Manager for

WLMT's 2023 production of Charlie & The Chocolate Factory and was a member of the Stage Crew for A Christmas Carol. She is so excited to take on such a fun new role backstage! Thank you to the audience for supporting theatre & enjoy the show!

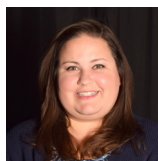

Chantel Kuli
(Administrative Assistant)

Chantel is so happy to have Show #2 under her belt with WLMT, after having been ASM for Charlie & the Chocolate Factory

(2023). Big thanks go out to the Sound of Music Team for being a drop of golden sun, her family for encouraging her to follow every rainbow and her husband for being Something Good.



Diane Passador-Noble
(Head Painter)

Diane has been a scenic painter with Windsor Light for 21 years and is very excited to be working again as Head Painter. Diane's

passion for art is evident in the creative use of colour and perspective in her sets.



Ruth McLean
(Set Designer)

Ruth McLean has been involved in forty-five shows in community theatre, both on and off stage. She loves every aspect of theatre! She

hopes you enjoy the show.



Denise Walmsley
(Wardrobe Manager)

Denise's first experience with WLMT was this past spring in Charlie and the Chocolate Factory, and she was hooked. With 17 years

of dance studio experience in costuming and recitals, Denise is excited to be involved with the wardrobe department. She is grateful for this opportunity to be able to work with an amazing and very talented team. She dedicates this show to them.



**Maryann Wood
(Properties Manager)**

The Sound of Music marks Maryann's 17th year with WLMT, her first show being The Sound of Music 2006. She would like to wish

the best to all the crew and cast. A special thanks to all the prop crew for their hard work. To Carol, Pat, Kim, Chris, Heather, Natalie and everyone who lent a hand, thank you. You are all greatly appreciated.



**Peggy Shearn
(Set Decorator)**

This is Peggy's first show as a set decorator. She has been head painter for numerous shows and is happy to try out this new

role. She thanks the other tech departments for their outstanding support and would like to dedicate this show to her dear grandchildren.

E T T O R E
SALON & AESTHETICS

AN AVEDA CONCEPT SALON

**AVEDA COLOUR,
AVEDA PRODUCTS,
AVEDA TRAINED SPECIALISTS**

**1346 OTTAWA STREET
WINDSOR, ONTARIO
519-254-8447**

WWW.ETTORSALON.COM



@ettoresalonaesthetics

WARDROBE



Back Row: Ruthie McLean, Monica Bissonnette, Brent Oneschuk & Jeanette Carey-Polachok **Front Row:** Rose Renaud, Denise Walmsley, Nancy Edwards, Pat Busteed
Missing: Ettore Bonato, Sue Duransky, Lynne Morvay and Magdalene Shin

HAIR & MAKE UP



Back Row: Sarah Magone, Laura Pearce, Diana Cuckovic
Front Row: Lila Wright, Jessica Dumouchelle, Melina Green-Wright
Missing: Kaylee McCulloch, Julie Fader, Yolande Antonuzzo

SET CONSTRUCTION



Back Row: John Thibert, Gary McLaughlin, Matt Stoyanovich, Claude Charlebois, Filip Khan & Kelly Woltz
Front Row: Peter Bulat, Luca Thibert, James Edwards, Rose Barton & Brent Deneau
Missing: John Beemer



Back Row: Cassandra McQueen, John Fleming, & Nancy Morand,
Front Row: Randee Mayrand, Rachel Watson, Diane Passador-Noble,
& Susan Bufton **Missing:** Peggy Shearn



Full Service Media Production

SERVICING WINDSOR-ESSEX COUNTY

Commercial &
Promotional Video



Real Estate
Photo & Video



iGuide, Floorplans
and more



519-551-0606

www.enrouteproductions.ca

 [enrouteproductions](https://www.facebook.com/enrouteproductions)  [en_route_productions](https://www.instagram.com/en_route_productions)

info@enrouteproductions.ca

Sounds of the Season

A MUSIC EXPRESS
HOLIDAY PRODUCTION

NOVEMBER 30TH
@ 7 PM

DECEMBER 1ST
@ 7 PM

DECEMBER 2ND
@ 2:30 PM & 7 PM



ADULTS \$17-
STUDENTS \$12

FEATURING SCHOOL
CHOIRS FROM WINDSOR-
ESSEX COUNTY

PROCEEDS GO TO
LOCAL FOOD BANKS

LAKESHORE ST.
ANDREW'S CHURCH
235 AMY CROFT DRIVE,
WINDSOR, ON

FOR TICKET INFORMATION VISIT: WWW.MUSICEXPRESS.CA



WOLVERINE FREIGHT SYSTEM

**PROUDLY SERVING
CUSTOMERS SINCE 1984
WWW.WOLVERINEFREIGHT.CA**

PROPERTIES



Back Row: Kim Buckley, Pat Buckley & Chris Fudge

Front Row: Natalie Fuerth, Maryann Wood, Carol Newman & Michelle Mora

Missing: DeeDee Barsotta, Heather McLaren & Norm Marshall

HOST SERVICES



Back Row: Dave Waltman, Nino Marion, Sharon Hocevar, Carol Burt and Doug Burt

Front Row: Connie McLaughlin, Sue Blaney, Barbara Mitchell Scott, and Sherry Thomson

Missing: Alan Bouchard, Jean Charley, Dave Charley, Martin Link, Joy Penketh, Mike Thomson and Brent Walker

ADMINISTRATION & STAFF



Back Row: Chantel Kuli, Gary McLaughlin, Nancy Morand
Front Row: Ruth McLean, Gerry Turmel, Chris Morand



ACT NORTH OF 50 WORKSHOP

THE EXCHANGE

Soup, Salad and Story Sharing

NORTH OF
50

CALLING ALL BABY BOOMERS, GENERATION
X AND MILLENNIALS. WE NEED YOUR HELP!

ACT invites you to assist us in better understanding the intergenerational social exchanges that you offer each other. We will be investigating the perspectives from each generation on the grand themes of life through IMPROV. No experience required to participate.

FREE WORKSHOP DATES

SUNDAY NOVEMBER 19, 2023
SUNDAY NOVEMBER 26, 2023
SUNDAY DECEMBER 3, 2023
SUNDAY DECEMBER 10, 2023

Workshops take place at
All Saints' Anglican Church
330 City Hall Square W,

EACH SESSION IS FROM 2PM-5PM

Email info@actwindsor.com or go to Eventbrite to register today!

ACT ARTS COLLECTIVE THEATRE
ACTWINDSOR.COM

DONORS

Visionary - \$1,000+ (Life Member)

Alan Bouchard
David Farron
Jack McGarry
John Whatley

Visionary - \$1,000+

Ettore Bonato
CANUE Windsor
Caitlyn Bondy

Benefactor - \$500+ (Life Member)

Eryl and Maresq Child
Kathleen Paterson

Benefactor - \$500+

Donna Brode

Supporter \$250+ (Life Member)

Norma Coleman
Connie & Rick Farrer
Nancy Edwards
Norm & Beverly Marshall
Barbara Mitchell-Scott & Peter Scott

Eric & Ann Skelton
Ruth, David & Jesse
Waltman

Supporter \$250+

James Bone
Peter Hrastovec
Maureen Paul

Patron \$100+ (Life Member)

David & Jean Charley
Sharon Hocevar
Carol Crooks & Alan
Johnson
Chris & Nancy Morand
Tracy Kwiatkowski-Pyles
Gerry Turmel
Fred & Shelley Wassermann

Patron \$100+

Pat Busteed
Molly & Pierre Poirier

Friend \$15+ (Life Member)

Laurel Beechey
Peter Bulat
Julia Burgess
Doug & Carol Burt
Elaine Janosik
Marlene Moore
Donald Pyles
Sandra Renaud
Lynn Srokosz
Brenda & Jerry Udell

Friend \$15+

Emilie Dunnigan
Donna Finn
Doris Hawkins
Elaine Janosik
Len Manias
Sandra Renaud
Robert Riberty
Lynn Srokosz
Joy Taylor-Penketh

Gifts have been received In Memory of the following beloved Windsor Light members:

Nettie Wilk
Walter Pasnik

*This list is as accurate as possible at the time of printing.

SMALL DONATIONS MAKE A BIG DIFFERENCE



Your tax-deductible gift is an investment in Windsor Light and a commitment to the arts community in Windsor-Essex.

With your partnership, Windsor Light continues to present the best of Broadway musical entertainment.

Visit our volunteers in the lobby or consider making a donation online today. →

For more information, visit windsorlight.com/donate



MEMBERS

CHARTER MEMBERS

*Mark Albery
*Aurel Botosan
*Cecilia Burke
*Eileen Chisholm
*Michael Gellner
*Doreen Elliot
*A.J. Gervais
*Sam Graham
*Alberta Hillam
*Wilfred Hillam
*Douglas H. Laing
*Doreen Muirhead
*Walter Pasnik
*Ron Stubberfield
*John H. L. Watson

Marguerite Moncrieff-
Buck
*Elsie Burling
Sheri Burnett
David Burrows
Carol Burt
Doug Burt
Betty Campbell
Marion Campbell
*Delores Campeau
Joe Cardinal
Andy Carscadden
Mario Caschera
Olga Casey
Dave Charley
Jean Charley
Eryl Child
Jack Chisholm
Norma Coleman
Bernice Cooper
Jane Cornett
Larry Crabtree
Catie Craig
Tracy Craig
*Robert Cramp
Pam Cramp
Joan Cronmiller
Carol Crooks
Nilo Croppo
Dietrich Damm
*Mark De Bloeme
Mary Defour
Carol Del Col
Arielle Desamato
Elizabeth Dick
Dorothy Dombrowski
Ted Douglas
*Andre Dubois
*Kathy Dubois
Casey Dunbar
David Earl
James Edwards
Jay Edwards
Nancy Edwards
*Richard Edwards
Pat Eldridge
*Steve Elsbrie
Don Ellis
Megan Ellis
Natalie Ellis
*Herk Ely
*Oda Ely
*Doreen Elliot

*June Elliot
*Sarah Endo
*Don Entwistle
*Peggy Fairbairn
*Betty Fairhurst
*Cleva Fallon
Connie Farrer
Rick Farrer
David Farron
Bill Fleming
*Harry Fiddler
Paula Flood
Cameron Forsyth
*Charles Fox
George Gaines
*Pat Gaines
Elizabeth Galvin
Willie Galvin
Shaynan Garrioch
Sherry Garrioch
Linda Gatt
Rita Gatt
Paul Gibbon
Lois Gorski
*Dorothy Graham
*Mary Greening
*Jack Haggans
*May Haggans
*Irving Hansen
Vicki Hansen
Dixianne Harmount
*Sylvia Harris
Don Hart
*Kathy Hart
*Roger Harvey
Joyce Haskings
Emily Hastings-
Speck
*Peggy Hazael
*Mary Lou Hebert
Sandra Heron
Christopher Hickman
*Keith Hillam
*Shirley Hillam
Shannon Hind
*Joe Hocevar
Sharon Hocevar
*Tom Howe
*Jo Hubbard
Joan Hunter
Alison Jennings
*Collin Johnson
*Dessie Johnson

Jean Johnston
*Sally Kaufman
*Dorothy Kenney
*Lorna Kingsbury
*Yvonne Knowles
*Stan Kovacheff
Shirley Krysztof
Elyssa Kurylo
Tracy Kwiatkowski-
Pyles
Kathleen Labudde
Pat Laframboise
*Tom Lapadat
Mary Agnes Laporte
Alberta Larocque
Ellen Layson
*Mary Lebert
Lisa Leclair
*Ed Lewis
Phyllis Lewis
Linda Linnell
Jean Litster
Robert Litster
*Ernie Lock
*George Lock
*Irene Love
Linda Love
Mary Lunt
Midge Mailloux
Paul Major
Tom Malenfant
Edward Malone
Erin Malone
Fran Malone
Jackie Malone
Bev Marshall
Norm Marshall
Ken McAuslin
*Marilyn McCowell
Christine McCulloch
Kaylee McCulloch
Kendall McCulloch
*Ellen McDonald
*Tom McDonald
Jack McGarry
Heather McLaren
Jean McLaren
Larry McLaren
Tom McLaren
Marbeth McLean
Constance
McLaughlin
Gary McLaughlin

LIFE MEMBERS

Collette Adams
* Fred Ainsworth
*Jean Ainsworth
Reg Appleyard
*Hector Audette
Diane-Marie
Azzopardi
*John Baird
*Norma Jean Baker
*Mary Bannon
*Gordon Barclay
*Leitha Barclay
*Mary Barnam
*Marguerite Baynham
William Becken
*Archie Bedell
Laurel A. Beechey
*Douglas Beger
*Clarence Bell
Tim Belleau
*Lois Bendler
Chris Blackton
Sue Blaney
Carol Bondy
James Bone
Mary Ann Bone
*Joy Boorn
*Jean Boos
Alan Bouchard
*Annette Brand
Alan Brown
James Bruce
Peter Bulat
Julia Burgess

Jack Chisholm
Norma Coleman
Bernice Cooper
Jane Cornett
Larry Crabtree
Catie Craig
Tracy Craig
*Robert Cramp
Pam Cramp
Joan Cronmiller
Carol Crooks
Nilo Croppo
Dietrich Damm
*Mark De Bloeme
Mary Defour
Carol Del Col
Arielle Desamato
Elizabeth Dick
Dorothy Dombrowski
Ted Douglas
*Andre Dubois
*Kathy Dubois
Casey Dunbar
David Earl
James Edwards
Jay Edwards
Nancy Edwards
*Richard Edwards
Pat Eldridge
*Steve Elsbrie
Don Ellis
Megan Ellis
Natalie Ellis
*Herk Ely
*Oda Ely
*Doreen Elliot

*Gordon McLaughlin
Pat McLaughlin
*Jessie McLean
*Isabella McLelland
*Helen McMenemy
James Meredith
Carole Meyer
Barbara Mitchell-
Scott
Jason Molyneaux
Irene Molyneaux
William Molyneaux
Marlene Moore
*Roger Moore
Chris Morand
Nancy Morand
Pat Morneau
*Marg Moss
*Violet Murphy
*Walter Murphy
Walter Mykytyn
Mary Pat O'connor
Linda Ossington
Kim Ottogalli
Doris Palmer
*June Parnell
Kim Particelli
Diane Passador
Kathleen Paterson
*Hilda Patrick
*Cameron Paulin
*Robert Pearson
Joy Penketh
Debbie Pickthall
Amy Pinsonneault
*Don Piper
*Margaret Pond
*Robert Pond
Ezra Poku-Christian
Kamilah Poku-
Christian
*Bill Premin
Heather Radigan
*Bill Reeves
Kay Reeves
Mark Reeves
Sue Reeves
Jim Reid
*Isobel Riding
*Wally Riding
Kathy Roberts
*George Robillard
Lolly Robinet
Will Robinet

*Hugh Robson
Alison Rogers
Kathy Rogers
*Ken Robbins
Nadia Santarossa
*Pat Scarpelli
Ann Scott
Peter Scott
Tony Serrano
Fred Shulak
*Ginger Siverns
Ann Skelton
Eric Skelton
Eileen Smith
*Olive Smith
*George Sprague
Ellen Starkiss
*Mike Starkiss
Liliana Steckle
Peter Steckle
*Betty Stewart
*Tom Stewart
Melissa Stobbs
*Les Suddick
Kevin Suddick
*Marilyn Suddick
*Larry Sunderland
Marion Taliscka
*Ken Taylor
*Pam Taylor
Grant Temple
Christine Teron
*George Teron
Amber Thibert
Cheryl Thomson
Mike Thomson
*Ann Torrie
*Diane Turmel
Gerald Turmel
*Ron Turner
Amanda Udell
Brenda Udell
Jerry Udell
Anita Vachon
Cheryl Vance
Robin Von
Bodenhausen
Brent Walker
David Waltman
Jesse Waltman
Ruthie Waltman
Pat Waspe
Ruth Wass
Fred Wassermann

Shelley Wasserman
*Barbara Whatley
John Whatley
*Veronica Whatley
Jackie White
*Sharron White
Caroline Whitehead
*Royden Whitehead
David Wildman
*Mike Wilk
*Nettie Wilk
*Irene Wilson
Lila Wright
Laurie Zorzit

ENCORE – LIFE MEMBERS

Kimberley Babb
John Beemer
Amy Cooper
Brent Deneau
Cathy Diodati
Matthew Dumouchel
Julie Fader
Amanda Herlehy
Filip Khan
John Luther
Sarah Magone
Ruth McLean
Laura Pearce
Kate Reive
Micheal Roy
Liz Sands
Allen Shearn
Peggy Shearn
Kristen Siapas-
Laughton
Rod Turton
Maryann Wood

ACTIVE MEMBERS

Margaret Aitchison
Jason Andrew
Lesley Andrew
Yolande Antonuzzo
Marlene Avram
Sofia Barrette
DeeDee Barsotta
Rose Barton
Shieanne Bennett
Alley Biniarz
Monica Bissonnette
Daniela Bissonnette
Easton Blackmore

Maisie Blackmore
Ettore Bonato
Asher Bondy
Caitlyn Bondy
Mia Boschin
Dawn Bosco
Nicole Briskin
Kim Buckley
Pat Buckley
Maya Buckridan
Zen Buduhan
Susan Bufton
Abaigeal Burke
Pat Busted
Giselle Butler
Cecilia
Calongcagong
Jeanette Carey-
Polachok
Allesia Carlesimo
Steven Carver
Dana Cavers
Claude Charlebois
Ellery Chartier-
Molinari
Felix Chauvin
Lisa Citron
Maya Coene
Moira Cool
Beatrice Cool
Dayna Cornwall
Megan Cornwall
Liam Couvion
Diana Cuckovic
Jack Curtain
Linda Dalley
Ruby Dauphinee
Koral Dea Ramadani
Emily Deimling
Sophia Delicata
Lucas Delicata
Avery DeLisle
Janna Desmarais
Massimo Devito
Morgan DeYong
Lauren DeYong
Starr Diesbourg
Pattie DiMaggio
Brooklyn Dobson
Eric Droski
Jessica Dumouchelle
Athena Dunlop
Elizabeth Durance
Susan Duransky

MEMBERS CONT'D

Everleigh Durst	Chantelle McIntyre	Gabrielle Smith	Maisie Williams
Jaedyn Ellis	Cassandra McQueen	Matt Stoyanovic	Kelly Woltz
Dane Fader	Nathalie Mero	Sheena Strickland	Irene Wood
Hazel Fauteux	Pearl Montcalm	Aria Talbot-	Renee Wulterkens
Marietta Filippakis	Michelle Mora	Benvenuto	Brian Yeomans
John Fleming	Blake Morency	Luca Thibert	Aubrey Zerbin
James Fleming	Jesse Morin	John Thibert	Jingzi Zhu
Chris Fudge	Lynne Morvay	Rae Treverton	
Lena Fuehr	Nick Morvay	Eric Tulp	*deceased
Natalie Fuerth	Molly Morvay	Alexis Turner	
Kylie Fuerth	Sarah Morvay	Morleigh Ufford	This list is as
Mena Fusaro	Mario Muscedere	Micha Valade	accurate as possible
Meredith Garswood	Jolie Mushi	Jared Vecchio	at the time of
Jeffrey Gartshore	Abigail Muwanga	Jacqueline Verellen	printing.
Doug Gouin	Maddy Nadon	Milana Vidler	
Melina Green-Wright	Carol Newman	Gianna Villacis	
Savannah Guilbeault	Maia Nitschke	Julio Villacis	
Maria Harman	Annelise Olivito	Gwen Wallace	
Melody Hearn	Brent Oneschuk	Jim Walls	
Jay Holmes	Emma Osley	Denise Walmsley	
Peter Hrastovec	Cecilia Overton	Gabrielle Walters	
Sean Humenny	Jennifer Palmer	Alice Wannick	
Angela Ibrahim	Cindy Pattison-	Rachel Watson	
Natalie Introcaso	Rivard	Jessica Westley	
Amanda Iordan	Logan Payne	Brooks Wiklanski	
Erin Iverson	Aidan Phulesar	Grayson Wiklanski	
Sara Jaques	Daniel Pike		
Tyler Jaques	Erin Polachok		
Kristi Jasey	Carol Pretli		
Jacquelyn Jasey	Alex Raisbeck		
Trish Kenny	Jennifer Reisch		
Carol Kerr	Rose Renaud		
Kara Kootstra	Jonathan Renaud		
Laura Korlaki	Dawn Renaud		
Everly Krause	Lucas Revenberg		
Delilah Kreibich	Kate Robinet		
Chantel Kuli	Emilia Roehler		
Harley Laforest	Lukas Roehler		
Cyrah Laforet	Brooke Roubos		
Krystal Laframboise	Rita Saad		
Vanessa Lavin	Jennifer Santin		
Lisa Leboeuf	Ella Savard		
Cooper Lizotte	Evangeline Scott		
Lindsay Longpré	Courtney Scratch		
Phil Longpré	Catharine Shanahan		
Leah Lovie	Kashvi Sharma		
Ava Lutz	Scarlett Shepley-		
Caitlin MacArthur	Campbell		
Kaitlin MacEachern	Magdalene Shin		
Malcolm MacEachern	Cyndy Silvius		
Theresa Matuscak-	Jessica Sinnott		
Currie	Chrisandra Skipper		
Randee Mayrand	Sophia Sladic		

Our Community. Our Priority.

At WFCU Credit Union, giving back to the community is part of who we are and what we do.

We're proud to support the **Windsor Light Music Theatre** which provides a creative outlet for a diverse and multi-generational community.

wfcu
CREDIT UNION

wfcu.ca
1-866-500-WFCU

WRITING ABOUT & REVIEWING
LIVE LOCAL THEATRE
AND ENTERTAINMENT
FOR NEARLY A DECADE



Southwestern Ontario's Entertainment Newspaper

519magazine.com

PAUL GERMANESE'S

ALWAYS WORKING FOR YOU

THE REAL ESTATE GROUP



**PAUL
GERMANESE**
REALTOR®

PAUL@AW4U.CA
519.817.3512
AW4U.CA

AW4U
THE REAL ESTATE GROUP
ALWAYS WORKING FOR YOU.

ROYAL LEPAGE

Binder Real Estate
Brokerage
INDEPENDENTLY OWNED AND OPERATED



ST. CLAIR COLLEGE
CENTRE FOR THE ARTS

Give the Gift of Dinner Shows



MJ The Illusion



ABBA Revisted



Beatles vs Stones

Doors 6:00 PM | Dinner 7:00 PM | Show 9:00 PM

Tickets \$65 +tax

www.chryslertheatre.com | 519 252-6579

Our
2024 SEASON

CAPTIVATING
STORIES THE
WHOLE
FAMILY
WILL ENJOY

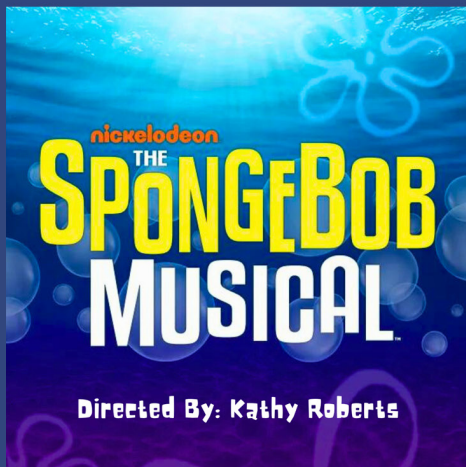

MAY 2024



APRIL 2024



NOVEMBER 2024

BRINGING BROADWAY TO YOU
for over 75 years

519.974.6593 | windsorlight.com

  /windsorlight



WINDSOR LIGHT
MUSIC THEATRE