



WINDSOR LIGHT

MUSIC THEATRE



Disney

FROZEN

THE BROADWAY MUSICAL

SPRING 2026

FEELING FROZEN IN TODAY'S MARKET?



LET ONE
OF OUR
REALTORS®
HELP YOU HOME

TO THE CAST AND CREW, BREAK A LEG!

ROYAL LePAGE

Binder Real Estate
Brokerage
INDEPENDENTLY OWNED AND OPERATED



PROUDLY
CANADIAN



Windsor Light Music Theatre presents its 149th successive major musical production

The logo for Disney's Frozen: The Broadway Musical. It features the word "FROZEN" in a large, stylized, black serif font. The letter "O" is particularly large and has a decorative flourish that extends downwards and to the left. Above the "F" is the word "Disney" in its signature script font. Below "FROZEN" are the words "THE BROADWAY MUSICAL" in a smaller, black, sans-serif font. A small "©Disney" copyright notice is visible on the right side of the "N".

Music and Lyrics by
Kristen Anderson-Lopez & Robert Lopez

Book by
Jennifer Lee

Originally directed on Broadway by
Michael Grandage

Based on the Disney film written by Jennifer Lee
and directed by Chris Buck & Jennifer Lee

Originally produced on Broadway by
Disney Theatrical Group

Original Broadway Orchestrations by
Dave Metzger

Original Broadway Music Supervision and Arrangements by
Stephen Oremus

Original Broadway Dance Arrangements by
David Chase

WITH

Regan White, Ruby Dauphinee, Alex Wyant, Justin Raisbeck, Matthew Dumouchel,
Rod Turton, Molly Morvay, Tess Houlahan, Mario Caschera, Micheal Roy,
Jason Andrew, Alex Raisbeck, Lia Pizzuti & Brandon Presley

AND

Brian Bates, Adam Beckett, Aaron Bergeron, Abigail Dauphinee, Lexie Farrer,
Megha Kodancha, Nicholas Laird, Gabrielle Manroe-Wakerell, Kristina Miclat,
Matt Vriesen, Natalie Vriesen & Aubrey Zerbin

Director
KATHY ROBERTS

Musical Director
NICHOLAS MORVAY

Choreographer
TORI-LEE JENKINS

DISNEY'S FROZEN

Is presented through special arrangement with Music Theatre International (MTI).

All authorized performance materials are also supplied by MTI.

423 West 55th Street, New York, NY 10019 Phone: 212-541-4684 Fax: 212-397-4684

www.MTIShows.com

PRESIDENT'S MESSAGE

Welcome to Disney's Frozen! On behalf of Windsor Light Music Theatre, it is my pleasure to welcome you to our 149th production. For more than 75 years, Windsor Light has shared the magic of live theatre with our community, and tonight's show proudly continues that tradition.



We are thrilled to have Kathy Roberts leading this production as director. Along with her talented creative team, she has brought the beloved story of Arendelle to life in a spectacular way, and we are so excited to share it with you.

Productions like this only happen because of the dedication of our amazing volunteers, our sponsors, and the support of our community. A special thank you to the many new partners who have joined the Windsor Light family this season. Your support helps keep local theatre thriving, and we are so grateful.

The magic doesn't stop here! We're excited to announce that our next productions will be Come From Away in November 2026 and Les Misérables in May 2027. We look forward to sharing these powerful and inspiring stories with you.

Whether this is your first Windsor Light experience or you've been part of our family for years, thank you for being here, for supporting local theatre, and for helping keep the arts alive in Windsor.

Enjoy the show!

Connie Farrer
President, Windsor Light Music Theatre

This presentation of Disney's FROZEN would not be possible without the generosity of our sponsors listed below.



If you would like more information on becoming a sponsor, please contact us at 519-974-6593 or visit www.windsorlight.com/sponsor

CAST



**REGAN
WHITE**



**RUBY
DAUPHINEE**



**ALEX
WYANT**



**JUSTIN
RAISBECK**



**MATTHEW
DUMOUCHEL**



**ROD
TURTON**



**MOLLY
MORVAY**



**TESS
HOULAHAN**



**MARIO
CASCHERA**



**MICHEAL
ROY**



**JASON
ANDREW**



**ALEX
RAISBECK**



**LIA
PIZZUTI**



**BRANDON
PRESLEY**



**BRIAN
BATES**



**ADAM
BECKETT**



**AARON
BERGERON**



**ABIGAIL
DAUPHINEE**



**LEXIE
FARRER**



**MEGHA
KODANCHA**



**NICHOLAS
LAIRD**



**GABRIELLE
MANROE-
WAKERELL**



**KRISTINA
MCLAT**



**MATT
VRIESEN**



**NATALIE
VRIESEN**



**AUBREY
ZERBIN**

CAST

ELSA.....	Regan White
ANNA.....	Ruby Dauphinee
KRISTOFF.....	Alex Wyant
OLAF.....	Justin Raisbeck
HANS.....	Matthew Dumouchel
SVEN.....	Rod Turton
YOUNG ANNA.....	Molly Morvay
YOUNG ELSA.....	Tess Houlahan
WESELTON.....	Mario Caschera
OAKEN / BISHOP.....	Micheal Roy
PABBIE.....	Jason Andrew
BULDA.....	Alex Raisbeck
QUEEN IDUNA.....	Lia Pizzuti
KING AGNARR.....	Brandon Presley
HANDMAIDENS.....	Abigail Dauphinee, Lexie Farrer
WESELTON'S LACKEYS.....	Brandon Presley, Nicholas Laird
ENSEMBLE.....	Jason Andrew, Brian Bates, Adam Beckett, Aaron Bergeron, Abigail Dauphinee, Lexie Farrer, Megha Kodancha, Nicholas Laird, Gabrielle Manroe-Wakerell, Kristina Miclat, Lia Pizzuti, Brandon Presley, Alex Raisbeck, Micheal Roy, Matt Vriesen, Natalie Vriesen, & Aubrey Zerbin
PIT CHORUS.....	Meredith Bryans, David Burrows, Ross Cole, Linda Dalley, Mike Deimling, Pattie DiMaggio, Jeffrey Gartshore, Catie Hildenbrand, Maria Harman, Patti Hopper, Carly Kelly, Bev Marshall, Marlene Moore, Brent Oneschuk, Jennifer Palmer, Kathleen Paterson, Erin Polachok, Cathy Shanahan, Gerry Turmel, Matthew Vojvodin, Ruthie Waltman, Jessica Westley, Tasha Weston

ORCHESTRA

DIRECTOR/KEYBOARD.....	Nicholas Morvay
PICCOLO/FLUTE/CLARINET/SAXOPHONES.....	Sebastian Bachmeier
CLARINET/TENOR SAXOPHONE.....	Trevor Pittman
HORN.....	Bernadette Berthelotte
TRUMPET.....	Robert Fazecash, Brian Zanier
TROMBONE.....	Michael Stone
DRUMS.....	Vanessa Harnish
PERCUSSION.....	Nicholas Papador
KEYBOARDS.....	Michael Karloff, Michelle Richardson
BASS.....	Ryan Fontaine

THEATRE WARNING

Please be advised that this production contains the use of theatrical haze, fog, loud noises, bright flashing lights and magic.

**Any video and/or audio recording of this
Production is strictly prohibited.**

MUSICAL NUMBERS

ACT I

Opening - Full Company

A Little Bit of You - Young Anna & Young Elsa

Do You Want to Build a Snowman? - Young Anna, Young Elsa & Company

For the First Time in Forever - Anna, Elsa & Company

Hans of the Southern Isles - Hans

Dangerous to Dream - Elsa & Company

Love Is an Open Door - Anna & Hans

Reindeer(s) Are Better Than People - Kristoff & Sven

What Do You Know About Love? - Anna & Kristoff

In Summer - Olaf

Hans of the Southern Isles (Reprise) - Hans & Company

Let It Go - Elsa

ACT II

Entr'acte - Orchestra

Hygge - Oaken, Anna, Kristoff & Company

I Can't Lose You - Anna & Elsa

Fixer Upper - Pabbie, Bulda & Company

Kristoff Lullaby - Kristoff

Monster - Elsa & Company

Colder by the Minute - Elsa, Anna, Kristoff, Hans & Company

Finale - Full Company

Bows - Full Company

Exit Music - Orchestra



Proud Ovation
Sponsor of



WHO'S WHO

REGAN WHITE (Elsa) Regan is thrilled to make her WLMT debut alongside an incredible cast and crew. She most recently graduated with a BFA in Musical Theatre from Ithaca College. Select credits include: Veronica Sawyer (Heathers), Scaramouche (We Will Rock You), and The Witch (Into the Woods). She would like to thank her family and friends for their continuous support. Let the storm rage on!

RUBY DAUPHINEE (Anna) Ruby is honoured to step into the role of Anna in Windsor Light's Frozen. She extends sincere gratitude to the cast & crew, especially her dad, taking on the role of Head Carpenter. Not sure if she's "elated or gassy", but she is deeply grateful for the opportunity to bring this childhood dream role to life on stage. Ruby hopes audiences fall in love with this magical experience just as fast as she did.

ALEX WYANT (Kristoff) Alex is excited to be playing Kristoff in this production of Frozen! He was last seen as Joseph in Joseph and the Amazing Technicolor Dreamcoat, and Ogie in Waitress. A graduate from St Clair College's theatre program, he is graduating this year to finish his degree at the University of Windsor. Alex would like to thank his amazing girlfriend Abigail and his parents for their endless support.

JUSTIN RAISBECK (Olaf) Justin is so thrilled and grateful to be just one small part of a huge Team of Cast, Crew, Musicians, all working for the common goal of bringing you FROZEN. WLMT has become such a Family away from Home. Much love has been poured into this show, he hopes you have an incredible Theatre Experience! Big Love to his beautiful Family-Alex, H, P, and F. And always to his parents Brian and Flo, this is for you.

MATTHEW DUMOUCHEL (Hans) Returning to the Chrysler Theatre, Matthew is delighted to charm his way through Arendelle. Select stage credits include Plankton (SpongeBob), Cory Collins (Hairspray), and Bobby (Cabaret). Offstage, he recently directed A Christmas Story (2024) and Charlie (2023), proving he's just as compelling shaping the story as he is stepping into it.

ROD TURTON (Sven) Rod is thrilled to join this magical adventure as Sven, the hardest working reindeer in Arendelle! Rod has been living his theatrical dreams with WLMT for over a decade. When he's not on stage, Rod is the proud director of WLMT's Youth Performance Program. He would like to thank the directing team, his family, his friends, and all the carrots who supported him along the way.

MOLLY MORVAY (Young Anna) Molly is in 5th grade and attends school at Monseigneur Augustin Caron. She has previously been in The Sound of Music (Gretl) and A Christmas Story (Mary Beth). When she's not riding tricycles and building snow-

men she enjoys creating comics, playing video games and being part of her school's Improv Team.

TESS HOULAHAN (Young Elsa) Tess attends grade 9 at St. Anne High School. It is a dream come true to be playing the part of Young Elsa. She has enjoyed the opportunity to be in several past WLMT & WLMT youth productions. Tess would like to thank everyone involved in this magical show & helping her develop her talents. A big thank you to her very supportive family & friends. Tess invites you to "don't flurry, be happy" & enjoy the show!

MARIO CASCHERA (Weselton) Mario is excited to be playing the Duke of Weselton. His favorite on-stage credits include Reuben (Joseph), Squidward (SpongeBob), Max (The Sound of Music), Bob Cratchit (A Christmas Carol), and Bert (Mary Poppins). He has also enjoyed directing Cinderella and Elf for WLMT. He would like to dedicate this performance to his two nieces. May you always believe in the magic within yourselves. Enjoy the show!

MICHEAL ROY (Oaken/Bishop) Hoo-hoo! Micheal is a proud Life Member, having joined WLMT in 2010. He has worked on and off stage for more than 20 WLMT productions and has served on the Board of Directors. Select credits include Director (A Christmas Carol), Patrick Star (SpongeBob), Children's Chorus Director (Joseph), Lord Pinkleton (Cinderella), as well as having performed locally with many choirs, Music Express and the WSO.

JASON ANDREW (Pabbie) Jason is very excited to be originating another role at WLMT, this time in the role of Pabbie, the Troll King! He has been in a lot of shows since he started with WLMT in 2022 and is grateful for the continued support from his family and partner, Jason! Credits: Prince (Cinderella), Ghost of Christmas Present (A Christmas Story), The Old Man (A Christmas Story) and Larry the Lobster/Gary (SpongeBob)

ALEX RAISBECK (Bulda) Last seen as "Jenna" in WLMT's Waitress, Alex is thrilled to be back in her "mom era" as Bulda in Frozen! Now serving you Disney magic, hygge & healing energy, instead of pies. She's so proud of this amazing cast & crew, & hopes you enjoy your time in Arendelle as much as she has! To Kathy & her team, thank you for bringing us here & trusting us to make magic! Love always to Jus, H,P & F. Hygge is theatre!!

LIA PIZZUTI (Queen Iduna) Lia is excited to be back on the stage in this production of Frozen! This is her 9th WLMT production she has been part of (7 on stage, 1 pit chorus and 1 in the pit orchestra). She is grateful to be sharing the stage with so many young and talented actors, singers and dancers.

BRANDON PRESLEY (King Agnarr) Brandon is excited to be a part of his second Windsor Light production! Select credits include: Emmett (Legal Blonde), Captain Phoebus (Hunchback of Notre

WHO'S WHO

Dame), Anthony (Sweeney Todd), The Monster (Young Frankenstein), and Dan/Butler (WLMT's Joseph and the Amazing Technicolor Dreamcoat). He would like to thank Kathy and the entire production team for this incredible opportunity.

BRIAN BATES (Ensemble) This is Brian's fifth production with WLMT, and he is very excited to bring Arendelle to life alongside this extremely talented cast and crew. Past WLMT credits: Simeon (Joseph), Santa (A Christmas Story) and Pit Chorus (SpongeBob). Thanks to Kathy, Lucas, Tori and Nick for this amazing opportunity. Warm hugs to his family and friends for all their love and support. Enjoy!

ADAM BECKETT (Ensemble) Adam is thrilled to bring the magic of Frozen to life in his fourth show with Windsor Light! He hopes every audience member experiences the same joy and wonder he felt when he would watch and sing along to the movie with his younger brother Jack over a decade ago.

AARON BERGERON (Ensemble) Aaron is very excited to once again be back on the stage with WLMT. He has performed in multiple productions with WLMT (Rent, Little Mermaid, and Hairspray). Aaron has been performing in with Windsor Essex area for many years and is a proud graduate of the Musical Theatre program at St. Clair college. Aaron would like to dedicate this performance to his parents who always support and encourage him.

ABIGAIL DAUPHINEE (Ensemble) Abigail Dauphinee is thrilled to be back on stage with WLMT for her third Windsor Light production. She was previously in the ensemble of Waitress (Spring 2025) and worked on crew for Joseph (Fall 2025). She is thrilled to be in the ensemble alongside her sister Ruby (Anna) and her boyfriend Alex, and sends love to her family and friends for their endless support.

LEXIE FARRER (Ensemble) Lexie is excited to be back! After basically being born at Windsor Light, Lexie performed in multiple shows. You may recognize her as Gretl from The Sound of Music in 2005 (kidding, she was 6). A Wayne State University Theatre graduate, Lexie has performed in many shows in Canada, USA, Russia and Italy! You can listen to Lexie weekdays on 93.9 Virgin Radio Mornings with Kim and Lexie! (ily rashna)

MEGHA KODANCHA (Ensemble) Megha is very excited to help transport you all to Arendelle, in her first performance on a Windsor stage (and first performance after a very long break). She would like to thank her family and friends for their support. Please enjoy the show!

NICHOLAS LAIRD (Ensemble) Nicholas is thrilled to be taking the stage again in his first production with Windsor Light! Previously seen in various sho-

ws in the Sarnia-Lambton area, and most recently in ACT's production of RENT in Windsor, Nicholas is excited to bring audiences some Disney magic they'll never forget in Frozen. He thanks his family, friends, and loving partner for their continued support.

GABRIELLE MANROE-WAKERELL (Ensemble) Gabrielle is thrilled to be back on stage with Windsor Light in Frozen. She has grown so much through this production and has loved being challenged as a performer. She is especially grateful for the supportive cast, creative process, and the opportunity to bring her characters to life!

KRISTINA MICLAT (Ensemble) Kristina is overjoyed to return for her 4th show with WLMT. Performing in a Disney show has been a long-time dream and she's honoured to help bring the magic of Arendelle to life. Select credits include Joseph, SpongeBob, and Rizzo in Grease. When she is not on stage performing, she is a dedicated pharmacist. Heartfelt thanks to her family and friends for their endless support.

MATT VRIESEN (Ensemble) Matt is delighted to make his debut with WLMT in this production of Frozen. He loves gardening, making music with his friends, and his wife and dog. Select credits include Brad (Rocky Horror) and Hanschen (Spring Awakening). Big thanks to the Frozen production team for their hard work and constant support!

NATALIE VRIESEN (Ensemble) Natalie is grateful to be making her WLMT debut alongside her new friends in the talented cast, pit chorus, crew, and production team. Korda Credits: The Guy Who Didn't Like Musicals (Ensemble & Producer), The Three Musketeers (Constance), Richard O'Brien's The Rocky Horror Show (Janet), The Best Man (Monica), Something Rotten (Ensemble), Spring Awakening (Ensemble), and Mamma Mia! (Ensemble).

AUBREY ZERBIN (Ensemble) This is Aubrey's 6th show here at Windsor light. Aubrey was 7 years old when the movie came out and 12 years later she is now on the stage bringing this truly magical story to life. A special dedication to her family and friends who have supported her time and time again. Love you to the moon and back.



Affordability meets reliability

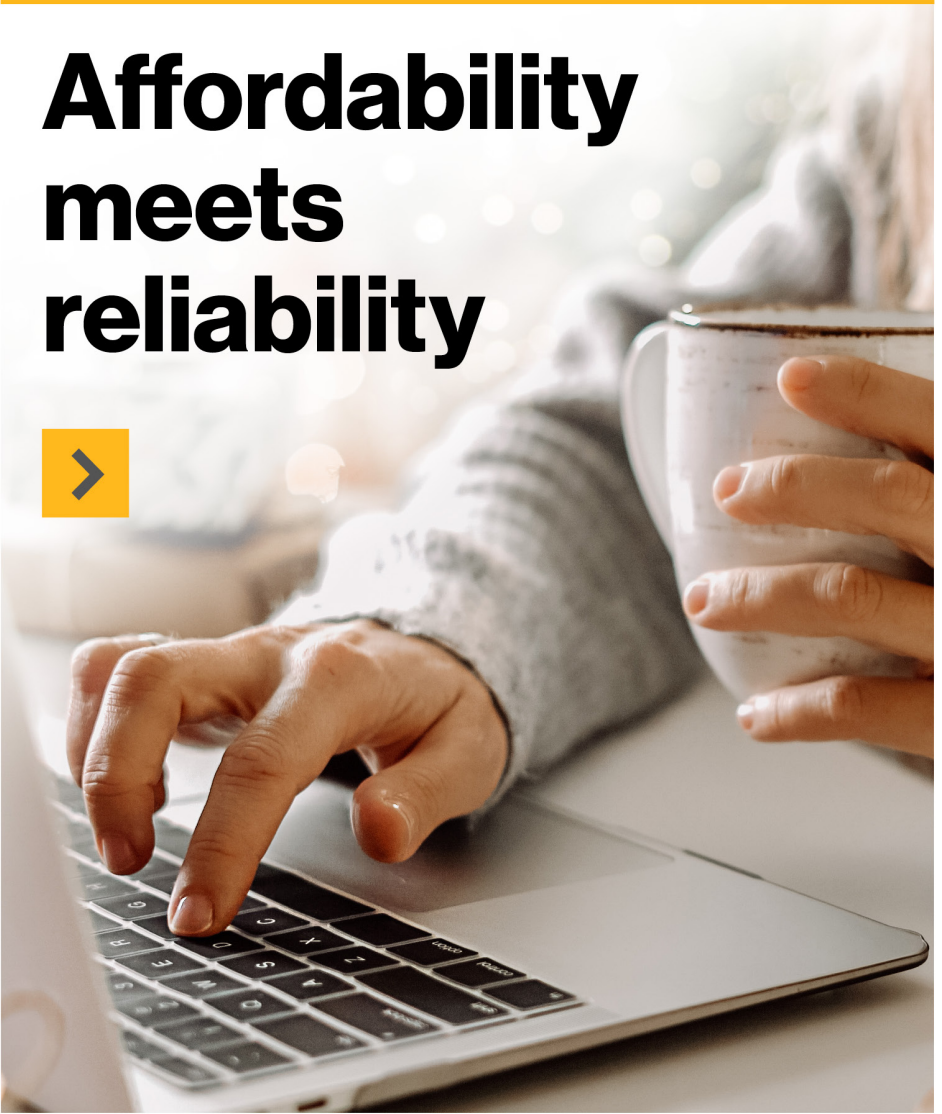

Natural gas is a reliable energy choice for your home or business, ensuring your comfort and convenience year round.

Learn more at
enbridgegas.com/naturalgasmatters



PIT CHORUS



Back: Ross Cole, Pattie DiMaggio, Meredith Bryans, Erin Polachok, Carly Kelly, Tasha Weston, Brent Oneschuk **Middle:** Jessica Westley, Cathy Shanahan, Patti Hopper, Jennifer Palmer, Bev Marshall, Catie Hildenbrand, Jeffrey Gartshore **Front:** Matthew Vojvodin, Linda Dalley, Ruthie Waltman, Gerry Turmel, Marlene Moore, Kathleen Paterson, Mike Deimling **Missing:** David Burrows, Maria Harman

ETTORE SALON & AESTHETICS

AN AVEDA CONCEPT SALON

AVEDA COLOUR,
AVEDA PRODUCTS,
AVEDA TRAINED SPECIALISTS

**1346 OTTAWA STREET
WINDSOR, ONTARIO
519-254-8447**

ETTORESALON.COM

PRINCESSPSISTERS@GMAIL.COM 226-280-5095
PRINCESSPSISTERS.WIXSITE.COM PRINCESSPARTYSISTERS

WINDSOR'S PREMIER CHARACTER COMPANY



PRODUCTION TEAM

DIRECTOR.....	Kathy Roberts
CHOREOGRAPHER.....	Tori-Lee Jenkins
MUSICAL DIRECTOR.....	Nicholas Morvay
ASSISTANT DIRECTOR.....	Lucas Revenberg
ASSISTANT CHOREOGRAPHER.....	Kelsey Ferris
DANCE CAPTAIN.....	Aaron Bergeron
TECHNICAL DIRECTOR.....	Jon Renaud
STAGE MANAGER.....	Janna Desmarais
ASSISTANT STAGE MANAGERS.....	Liz Sands & Ruthie McLean
ADMINISTRATIVE ASSISTANT.....	Kim Buckley
LIGHTING & SET DESIGNER.....	Lucas Revenberg
OLAF AND SVEN PUPPET DESIGN AND FABRICATION.....	The Rock Shop
SOUND TECHNICIAN.....	Amanda Herlehy
BACKSTAGE TECHNICIAN.....	Gord Laughton
SPOTLIGHT OPERATORS.....	Alex Alejandria & Ethan Marentette
WARDROBE MANAGER.....	Rose Renaud
WARDROBE TEAM.....	Monica Bisonnette, Pat Busteed, Sue Duransky, Sarah Holcomb, Lynne Morvay, Dawn Renaud, Vincent Seguin, Denise Walmsley
HEAD CARPENTER.....	Darren Dauphinee
SET CONSTRUCTION.....	John Beemer, Claude Charlebois, Brent Deneau, Stephen Earl, James Edwards, Rick Farrer, Gary McLaughlin, Jon Renaud, John Van Hooren, Eric Tulp, Blair West
HEAD PAINTER.....	Rachel Watson
SET PAINTING.....	Isabelle Case, Maria Harman, Daniela Lee, Diane Passador-Noble, Peggy Shearn, Brandi Smith
HAIR & MAKEUP MANAGER.....	Lila Wright
HAIR & MAKEUP TEAM.....	Yolande Antonuzzo, Jessica Dumouchelle, Melina Green, Sarah Magone, Laura Pearce, Breannah Presley, Olivia Toulouse
PROPERTIES MANAGER.....	Rose Barton
PROPERTIES TEAM.....	DeeDee Barsotta, Aiden Ferrone, Lorraine Horner, Gerri Howe, Christiano Jerjees, Mary Lamontagne, Bianca Maini, Norm Marshall, Florie Matthews, Terry Anne Matthews, Heather McLaren, Gisele Meloche, Jennie Nunweiler, Emily Parlee, Natalee Pittman, Rod Peterson, Breannah Presley, Olivia Toulouse, Rae Treverton, Stefania Zaccagnini
STAGE HANDS WINDSOR (ASL INTERPRETATION).....	Kris Lucier & Beth Marontate
BACKSTAGE COMMISSIONNAIRE.....	Chris McCulloch & Maryann Wood
GREEN ROOM MANAGER.....	Jeanette Carey-Polachok
BANQUET MANAGER.....	Lindsay Longpré
HOST SERVICES COORDINATORS.....	Julie Fader & Kaylee McCulloch
HOST SERVICES.....	Doug Burt, Carol Burt, Steven Carver, Audrey Gray, Terry Gray, Chantel Kuli, Shannon Kwiatkowski, Kaylee McCulloch, Barbara Mitchell-Scott, Sarah Morvay, Chrisandra Skipper, Sophia Sladic, Sherry Thomson, David Waltman, Maryann Wood
MARKETING CHAIR.....	Arielle Desamito
MARKETING COMMITTEE.....	Jason Andrew, Brian Bates, Pablo Blanco, Tyler Jaques, Shannon Kwiatkowski, Abby McNamara, Alex Raisbeck, Micheal Roy, Chrisandra Skipper
SOCIAL MEDIA COORDINATOR.....	Chrisandra Skipper
BINGO COORDINATOR.....	Chantel Kuli
BUILDING & ARCHIVAL COORDINATOR.....	Gerry Turmel
PROPERTIES COORDINATOR.....	Rose Barton
WEBSITE COORDINATOR.....	Tyler Jaques
PROGRAMME DESIGNER.....	Micheal Roy
OFFICE AND FINANCE ADMINISTRATOR.....	Audrey Gray
CUSTODIAN.....	Terry Gray

PRODUCTION



**KATHY
ROBERTS**



**TORI-LEE
JENKINS**

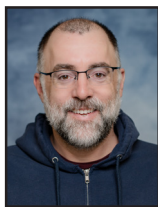

**NICHOLAS
MORVAY**



**LUCAS
REVENBERG**



**KELSEY
FERRIS**

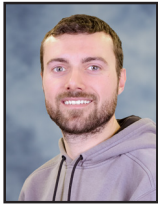

**JON
RENAUD**



**JANNA
DESMARAIS**



**RUTHIE
MCLEAN**



**LIZ
SANDS**



**KIM
BUCKLEY**



**AMANDA
HERLEHY**



**GORD
LAUGHTON**



**ROSE
RENAUD**



**DARREN
DAUPHINEE**



**RACHEL
WATSON**



**LILA
WRIGHT**



**ROSE
BARTON**

ACKNOWLEDGEMENT AND THANKS

Thank you to the following individuals and groups for their contributions to this production:

- Gene Schilling for our promotional photography
- Ryan Ingram from the Erie Playhouse
- Christopher Karcz for designing our backstage pins
- Robert Barsotta for 3D printing several props for this production



WINDSOR LIGHT
MUSIC THEATRE

COME FROM AWAY

NOVEMBER 2026
20, 21, 22, 27, 28, 29

AT THE CHRYSLER THEATRE

Be a part of the story!

Come From Away is based on the true story of the time when the isolated community of Gander, Newfoundland, played host to the world. What started as an average day in a small town turned into an international sleepover, when 38 planes, carrying thousands of people from around the globe, were diverted to Gander's airstrip on September 11, 2001.

We are seeking a diverse, inclusive ensemble of versatile storytellers to bring this actor-driven, role-doubling musical to life. Performers of all backgrounds are encouraged to audition.



AUDITIONS BEGIN JUNE 1ST
[WINDSORLIGHT.COM/AUDITIONS](https://www.windsorlight.com/auditions)



WINDSOR LIGHT
MUSIC THEATRE



Les Misérables

SPRING 2027
AT THE CHRYSLER THEATRE

FOLLOW @WINDSORLIGHT FOR UPDATES





PEDIATRIC DENTIST ALEXANDRIA MERIANO

B. Sc. D.D.S. M.S. F.R.C.D. (C.)

CERTIFIED SPECIALIST TREATING INFANTS,
CHILDREN & ADOLESCENTS

Windsor Health Centre, Plaza 400
1720 Howard Ave., Suite 358
Windsor, ON N8X 5A6

(519) 977-0325 **www.drmeriano.com**



**PROUDLY SERVING
CUSTOMERS SINCE 1984
WWW.WOLVERINEFREIGHT.CA**

WOLVERINE FREIGHT SYSTEM

WHO'S WHO

KATHY ROBERTS (Director) Kathy is grateful to lead this extraordinary cast and creative team. Directorial credits at WLMT include The SpongeBob Musical. Favourite stage roles include Belle, Mary Poppins, Velma, Éponine, Kate Monster, GoCP, Miss Shields, and more. Frozen is dedicated to Tammy, who now holds the best seat in the house, and to her family, her greatest blessing. Enjoy!

TORI-LEE JENKINS (Choreographer) Tori-Lee is thrilled to be on the creative team for Frozen. She first became a member in 2003, and now sits on the WLMT Board of Directors. Past production credits include Asst Choreographer (Spamalot), Asst Director (Spongebob). Tori sends special thanks to Kelsey and Aaron. She dedicates this show to all the little princesses she's taught, who inspire her work - you are all magic!

NICHOLAS MORVAY (Musical Director) Nicholas Morvay is a musician from Windsor, Ontario. He graduated from the University of Windsor with degrees in music and education and did his Masters studies in composition at the University of Saskatchewan. He is the choir director and organist at Emmanuel United Church and directs the Windsor Essex Youth Choir. Nicholas also plays piano and celeste with the WSO.

LUCAS REVENBERG (Assistant Director) Lucas is extremely honoured to be Assistant Director along with Set and Lighting Designer for Disney's Frozen with Windsor Light Music Theatre. Select credits include: Joseph and the Amazing Technicolor Dreamcoat (Lighting), Waitress (Set and Lighting), The Spongebob Musical (Set and Lighting). He would like to thank his family and friends for their continuous support throughout this project.

KELSEY FERRIS (Assistant Choreographer) Kelsey Ferris is thrilled to serve as Assistant Choreographer for Frozen. This marks her first time on the production team after appearing in the cast of Waitress last spring. Kelsey trained in dance for 18 years and, after nearly a decade away from teaching, has loved stepping back into the studio and sharing her passion for movement with this talented company.

JON RENAUD (Technical Director) Jon is proud to serve as Technical Director for Disney's Frozen. With a background in live event production, scenic construction, and advanced lighting/video design, he specializes in blending theatrical storytelling with concert-style technology. Jon is passionate about creating immersive stage environments and is grateful to collaborate with this talented team to bring the magic of Arendelle to life.

JANNA DESMARAIS (Stage Manager) This is Janna's 14th show with Windsor Light, and her

15th as Stage Manager. She is very excited and honoured to be a part of this truly magical show. She hopes everyone enjoys the show. Big thanks and love to her family, especially her "true loves kiss", Maria.

RUTHIE MCLEAN (Assistant Stage Manager) Ruthie has been involved in over 50 community theatre shows, both on and off stage. She loves every aspect of theatre! She hopes you enjoy the show.

LIZ SANDS (Assistant Stage Manager) Liz is excited to bring a little Frozen magic to her 33rd production with Windsor Light, serving as Assistant Stage Manager. She's grateful to be part of such a warm and talented theatre family — proof that "Some people are worth melting for." Liz would like to dedicate this production to her workplace, Royal LePage Binder Real Estate, a proud sponsor of WLMT.

KIM BUCKLEY (Administrative Assistant) As an avid Disney fan, Kim is thrilled to be a part of this team working on her 18th consecutive show (and 3rd Disney show!) with WLMT. A member since 2015, she recently became a Life Member (Encore). Previous backstage roles include ASM, props, paint crew, microphone tech, marketing & social committees. Much love to the entire cast & crew, with special thanks to Kathy for bringing her along on the journey.

DARREN DAUPHINEE (Head Carpenter) Darren is honoured to be head carpenter and help create the magical world of Frozen with Windsor Light. He would like to thank Kathy, and the team for having him on board for the amazing process. Shout out to his daughters, Abigail and Ruby, and Mario.. his best friend.

RACHEL WATSON (Head Painter) Rachel is happy to help bring the Disney magic to the stage here in Windsor. As a previous Disney Crew Member and true Disney Adult, she is thrilled to spread her love of Disney with the community. She has been involved with WLMT for over 3 years. Enjoy the magic!

ROSE RENAUD (Wardrobe Manager) Rose has been involved in the Wardrobe department for several years after being recruited by her granddaughter to do costumes for her Youth Production. She has enjoyed sewing ever since being taught at very young age. She hopes everyone enjoys the magic that the team worked hard to create in Frozen.

ROSE BARTON (Props Manager) Rose is excited to serve as Head of Props and Set Decoration for this production and believes even the smallest details can make a big impact on stage. Though she holds the title, the true magic comes from her incredible team. Their creativity, dedication, and heart make it all possible, and she is deeply grat-

WHO'S WHO

eful for each of them. She hopes you enjoy all their hard work!

LILA WRIGHT (Hair and Makeup Manager) Lila is very excited to have the ole gang together again doing Frozen! It's been fun working with director Kathy Roberts and putting all the pieces together. She had never seen the show before, but she is glad to have taken on the task seeing how amazing of a show it is! Special thanks to Breannah and Jessica who came in extra to work on the Hidden Folks wigs. Sit back and enjoy this special treat!

AMANDA HERLEHY (Sound Technician) Amanda has been a member of WLMT since 1998 and is excited to be working in the audio booth again! Prior roles include President, Executive Secretary, and Director on the Board as well as working backstage in the Props Department. Congratulations to the entire cast and crew! She would like to dedicate this production to her husband Derek for his love and support over the years.

GORD LAUGHTON (Backstage Technician) Gord is happy to once again be hiding behind the curtain, maintaining the wireless mics for his 5th consecutive WLMT production, Disney's Frozen. A huge Disney World fan, Gord finds his own brand of magic working backstage. Huge thanks to Kristen, the kids, and close friends for their constant support in everything he does!

THE ROCK SHOP (Olaf and Sven Puppet Design and Fabrication) The Rock Shop are the brilliant puppet creators behind Disney's Winnie the Pooh: The New Stage Adaptation! They're delighted to share these handcrafted Olaf and Sven puppets with Windsor Light Music Theatre and congratulate the cast and crew on their success! To learn more about The Rock Shop's Frozen puppets, head to rockshopworkshop.com/frozen.



Building Confidence, Connection, & Communication

The Social Nudge helps children, teens & adults:

- Manage social anxiety
- Build confidence & connection
- Start & maintain conversations
- Navigate friendships
- Build & enhance all social skills

Contact

ericadc106@gmail.com

519-419-1418

www.socialnudge.ca



Erica Coulter
CYCP & Social Skills
Coach



HOMEMADE ICE CREAM. MADE IN STORE. NEW FLAVOURS EVERY MONTH.

@FROSTICECREAMCO

912 OTTAWA STREET, WINDSOR

SOUTH WINDSOR LOCATION
COMING JUNE 2026



TORUS

DOUGHNUTS



HOURS:
TUESDAY-SUNDAY
10:00AM-4:00PM
(OR SOLD OUT)

3090 DOUGALL AVE,
WINDSOR ON

(519) 969-3456

PROPS & SET DECOR



Back: Christiano Jerjees, Olivia Toulouse, Florie Matthews, Andrew Matthews, Aiden Ferrone
Third Row: Rod Peturson, Heather McLaren, Emily Parlee, Stefanie Zaccagnini, DeeDee Bar-sotta
Second Row: Lorraine Horner, Breannah Presley, Rose Barton, Gisele Meloche, Gerri Howe
Front: Bianca Maini, Natalee Pittman, Rae Treverton, Jennie Nunweiler
Missing: Mary Lamontagne, Norm Marshall, Terry Anne Matthews

PAINT



Rachel Watson, Diane Passador-Noble, Daniela Lee

Missing: Isabelle Case, Maria Harman, Peggy Shearn, Brandi Smith

WARDROBE



Back: Vincent Seguin, Sarah Holcomb, Sue Duransky

Front: Monica Bisonnette, Rose Renaud, Denise Walmsley

Missing: Pat Busteed, Lynne Morvay, Dawn Renaud

CONSTRUCTION



Back: Darren Dauphinee, Jon Van Hooren, Gary McLaughlin, John Beemer, Claude Charlebois
Front: Stephen Earl, Brent Deneau, Blair West, James Edwards
Missing: Rick Farrer, Jon Renaud, Eric Tulp

HAIR & MAKEUP



Back: Olivia Toulouse, Breannah Presley, Jessica Dumouchelle, Yolande Antonuzzo
Front: Laura Pearce, Lila Wright, Melina Green
Missing: Sarah Magone

ADMIN & MARKETING



Back: Shannon Kwiatkowski, Brian Bates, Chrisandra Skipper **Middle:** Arielle Desamito, Micheal Roy, Pablo Blanco **Front:** Jennie Nunweiler, Audrey Gray, Gerry Turmel
Missing: Jason Andrew, Terry Gray, Tyler Jaques, Chantel Kuli, Abby McNamara, Alex Raisbeck

HOST SERVICES



Back: Steven Carver, Connie Farrer, Rick Farrer, Doug Burt **Front:** David Waltman, Audrey Gray, Carol Burt, Barbara Mitchell-Scott
Missing: Terry Gray, Chantel Kuli, Shannon Kwiatkowski, Kaylee McCulloch, Sarah Morvay, Chrisandra Skipper, Sophia Sladic, Sherry Thomson, Maryann Wood

WLMT BOARD OF DIRECTORS 2025-2026



Back: Sarah Morvay (Executive Secretary), Arielle Desamito (Marketing Chair), Doug Gouin (Administrative Chair), Jessica Westley (Treasurer), Rod Turton (Youth Chair), Lindsay Longpré (Membership/Social Chair), Tori-Lee Jenkins (Member at Large)

Front: Caitlyn Bondy (Production Chair), Kaylee McCulloch (Past President), Chantel Kuli (Fundraising Chair), Sarah Jaques (Vice-President), Connie Farrer (President)

GET INVOLVED IN OUR YOUTH PROGRAMS

**Drama
CAMP**

JULY 6-17 (AGES 8-11)
AUG 10-21 (AGES 12-15)

WLMT PRESENTS
**TEEN THEATRE
SHOWCASE**

JULY 27-31 (AGES 13-17)

**Rising
Stars**

CLASSES START THIS FALL
AGES 7-10

**YOUTH
PERFORMANCE
PROGRAM**

AUDITIONS THIS FALL
AGES 10-17

For more information visit
WINDSORLIGHT.COM/YOUTH-PROGRAMS

12 PLAYS OVER 4 DAYS

FRINGE WINDSOR

THEATRE FESTIVAL 2026

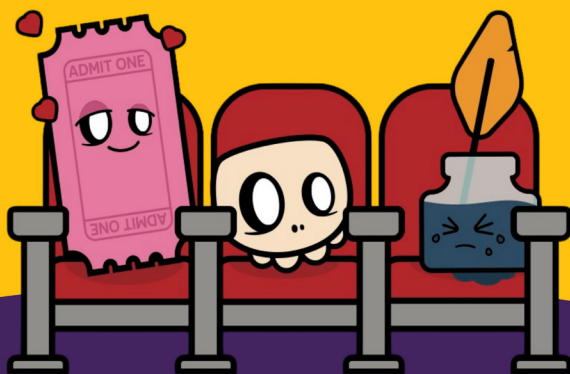

ANYTHING CAN HAPPEN

SAVE THE DATE
JULY
23-26
2026

ALL
TICKETS
UNDER
\$18



FRINGEWINDSOR.COM

WINDSOR SYMPHONY ORCHESTRA

SUMMER CONCERTS

FREE EVENTS

Free music at a park near you!

JULY 10 • 7:00PM

Sculpture Garden,
Windsor

JULY 11 • 1:00PM

Ojibway Park,
Windsor

JULY 11 • 7:00PM

Reaume Park,
Windsor

JULY 12 • 3:00PM

King's Navy Yard
Park, Amherstburg

JULY 25 • 7:30PM

SPECIAL SUMMER
PERFORMANCE!

SUNSET® Amphitheatre, Leamington
Featuring the full WSO

WINDSORSYMPHONY.COM

Summer Concert by
the Water sponsor:



RICHARD & COLLEEN
PEDDIE



AW4U

THE REAL ESTATE GROUP

ALWAYS WORKING FOR YOU.

KINGDOM OF ARENDELLE'S #1 PRODUCER



**PAUL
GERMANESE**

REALTOR®



REMAX
CAPITAL DIAMOND



519.817.3512 · AW4U.CA · PAUL@AW4U.CA

TO THE CAST AND CREW OF FROZEN - BREAK A LEG!



INTERNATIONAL MUSEUM OF
COSTUMES & DOLLS

**NOT JUST A MUSEUM,
BUT A TOUR OF THE WORLD.**

OPEN MONDAY TO FRIDAY 8:30AM – 4:30PM
268 DALHOUSIE STREET, AMHERSTBURG, ON, N9V 1W7

WWW.DOLLMUSEUM.CA

**PROUD BROADWAY
SPONSORS
OF**



WINDSOR LIGHT
MUSIC THEATRE

Truly Local Banking

Our Community. Our Priority.

We're proud to support the Windsor Light Music Theatre which contributes to a vibrant arts community in Windsor and surrounding areas.

Congratulations on your continued success!

wfcū | CREDIT UNION

myWFCU.ca



Disney
FROZEN
THE BROADWAY MUSICAL



YOUR DONATION MAKES A BIG DIFFERENCE

THANK YOU TO OUR DONORS

VISIONARY - \$1000+

Alan Bouchard
David J. Farron
Jack McGarry
Kathleen Paterson
John Whatley

SUPPORTER - \$250+

Mario & Anna Iatonna
Dr. Norm & Mrs. Bev Marshall
Barbara Mitchell-Scott & Peter Scott
Micheal Roy

Rick & Connie Farrer

Peter & Denise Hrastovec
Chantel Kuli
Rachel Meloche
Marlene Moore
Yvette Lehman
Liz Sands
Eric & Ann Skelton
Anastasia & Andre St. Amand
Joy Taylor-Penketh
Gerald Turmel

BENEFACTOR - \$500+

David Burrows
Jason Meloche

JAMES BRENT WALKER

Ruth & David Waltman

PATRON - \$100+

Carol & Doug Burt
Mario Caschera

WWW.WINDSORLIGHT.COM/DONATE

Behind every performance, dedicated volunteers bring the stage to life—crafting sets, painting props, and ensuring every detail supports the magic of live theatre. But creating these worlds isn't just time-intensive—it's costly.

Ticket sales cover only part of our expenses. The rest comes from generous supporters like you. Your tax-deductible donation helps us build stunning productions, maintain our rehearsal hall, and provide a safe, welcoming space for artists and audiences alike.

Join us in keeping the arts thriving in Windsor-Essex. Visit our volunteers in the lobby or consider an online donation by scanning the QR code.



ONE BRICK AT A TIME

YOUR NAME HERE

The WLMT Board of Directors is offering an opportunity to be a part of Windsor Light's history by purchasing a brick in our rehearsal hall.

For \$150, a plaque will be placed on the brick wall in the corridor of the rehearsal hall. Please contact our Fundraising Committee to reserve a brick for you or a loved one.

FUNDRAISINGWINDSORLIGHT@GMAIL.COM

ST. CLAIR ALUMNI PERKS APP

DOWNLOAD TODAY

FOR EXCLUSIVE SAVINGS
AND DISCOUNTS



ARE YOU INTERESTED IN BECOMING A PERKS PARTNER?



BENEFITS OF BEING A PERKS PARTNER:

- IT'S FREE
- GAIN NEW CLIENTS/CUSTOMERS
- SOCIAL MEDIA EXPOSURE
- EXPAND YOUR BUSINESS

WANT TO JOIN?

Visit stclaircollege.ca/alumni/perks and fill out the [Merchant Onboarding document](#) and [Alumni Perks Merchant Agreement](#).

Send your Onboarding and Agreement to alumni@stclaircollege.ca





MORNINGS

WITH MIKE AND MEG

WEEKDAYS 6-10

